

PLAN OF SUBDIVISION OF
 LOT 1 TO 6 INCLUSIVE & 12 TO 17 INCLUSIVE
BLOCK 3, PLAN 721
DISTRICT LOT 1426
 CARIBOO DISTRICT

PLAN No **19422**
 Deposited in the Land Registry
 Office at Prince George, B.C. this
 8th day of July, 1971.

SCALE: 1" = 50'

NOTE: Bearings are astronomic, derived from the West
 boundary of Block 3, Plan 721, as shown on
 Plan H-589.

LEGEND: •OIP denotes an old iron pin found.
 •IP denotes an iron pin set.

[Signature]
 Registrar

RECEIVED

AUG 9 1971

CITY ASSESSOR
 PRINCE GEORGE

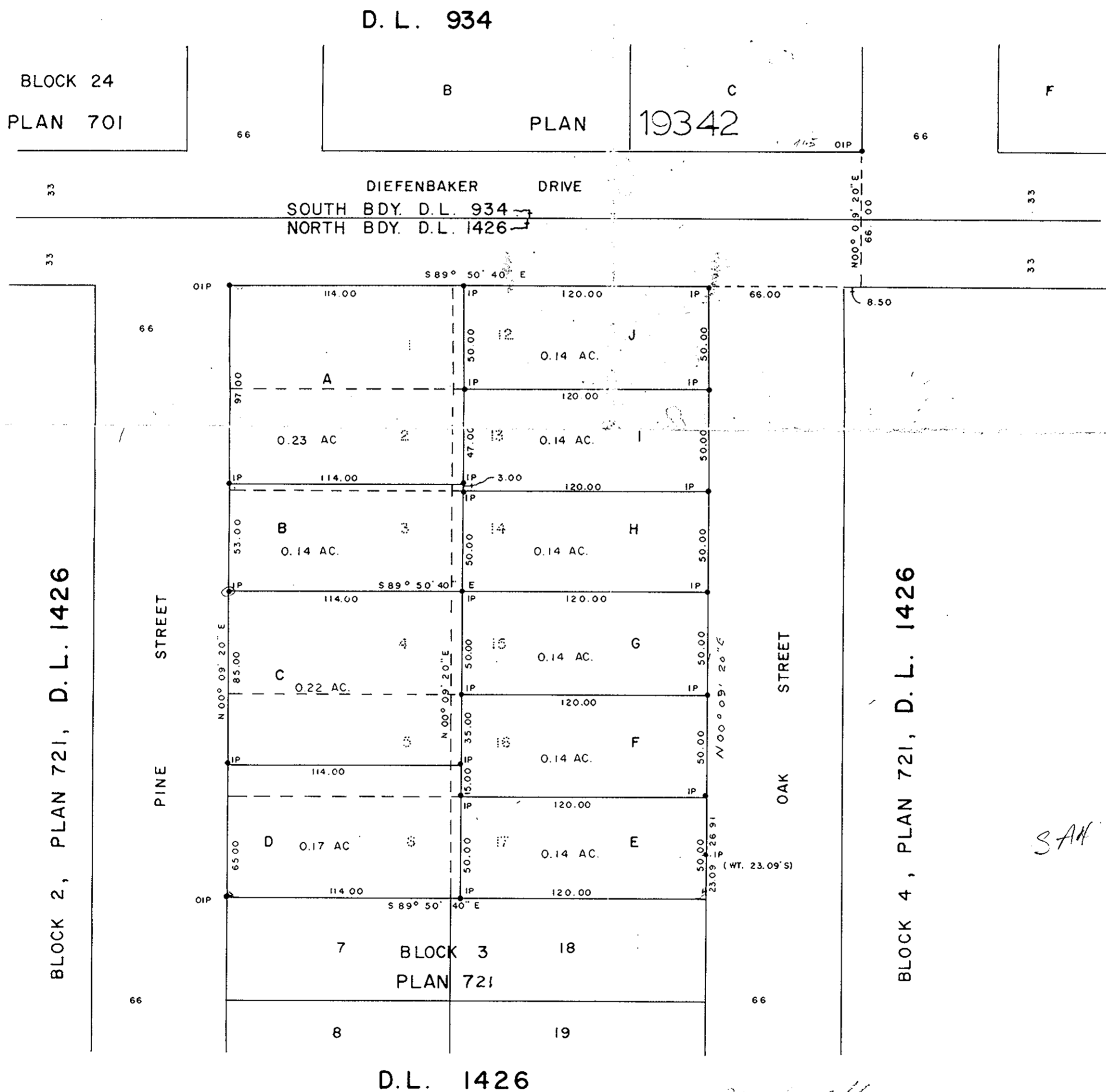

SAH 11149

I, DONALD A. DUFFY of the City of Prince George,
 a British Columbia Land Surveyor, make oath and say
 that I was present at and did personally superintend
 the survey represented by this plan and that the survey
 and plan are correct. The said survey was completed
 on the 8th day of April, 1971

[Signature]
 B.C.L.S.

Sworn before me this 22nd
 day of April, 1971.

[Signature]
 A Commissioner for taking Affidavits
 for British Columbia.

Owner *[Signature]*

Witness *[Signature]*

Owner *[Signature]*

Witness *[Signature]*

Owner *[Signature]*

Witness *[Signature]*

Approved under the Land Registry Act
 this 22nd day of July, 1971.

[Signature]
 Approving Officer, City of Prince George

This plan lies within the Fraser-Fort George
 Regional District.