

PLAN OF RIGHT OF WAY
THROUGH THE SOUTH EAST 1/4 DISTRICT LOT 818,
CARIBOO DISTRICT.

Scale: 1" = 200'

PLAN NO. 19401

Deposited in the Land Registry Office at
Prince George on this 25th day of July 1971.

[Signature]
Registrar

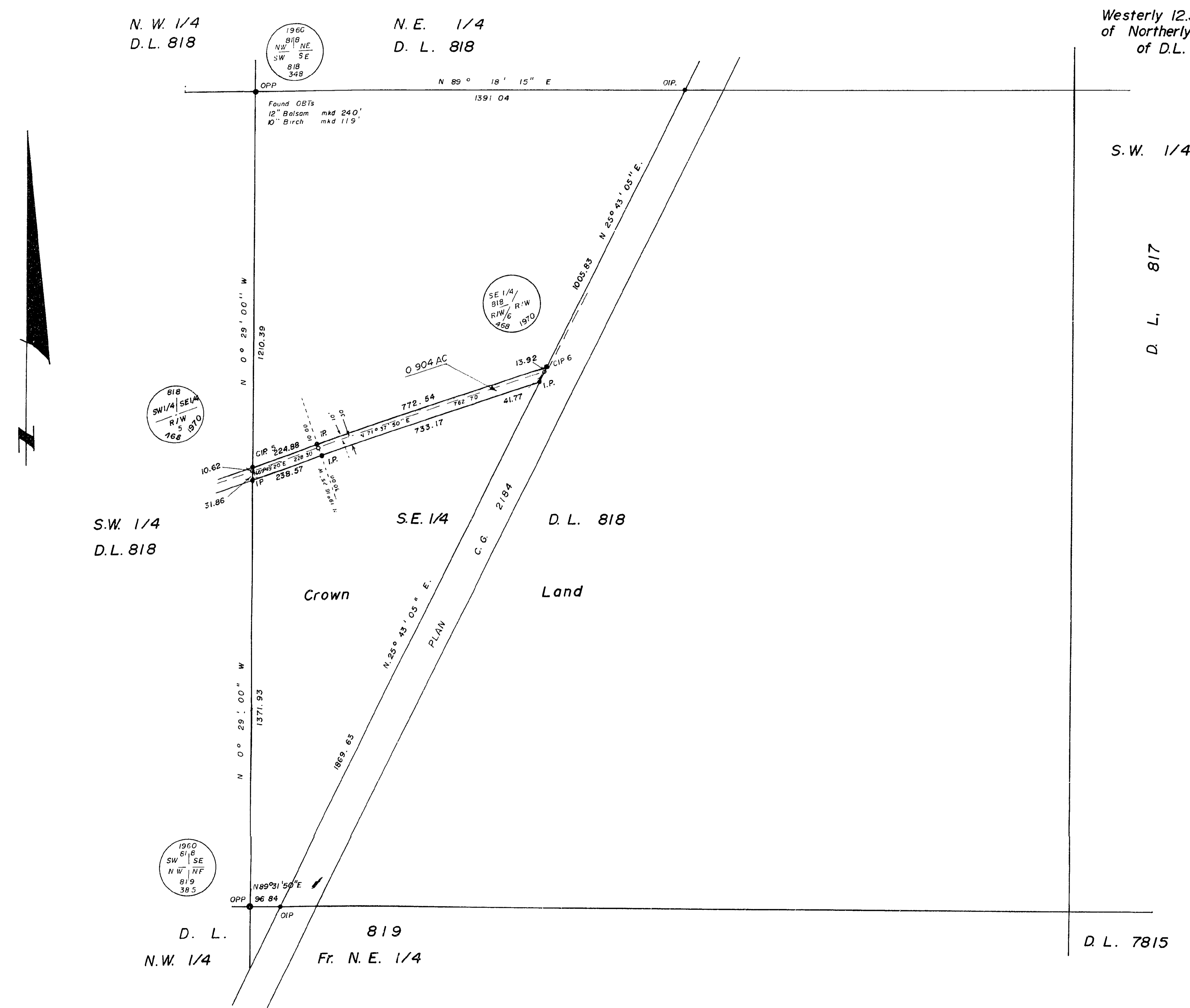

Westerly 12.5 chains
of Northerly 40 chains
of D.L. 817.

| BOOK OF REFERENCE | | |
|--|----------|----------|
| Description | Area | Distance |
| Total Area of R/W through the SE 1/4 D.L. 818. | 0.904 Ac | 991 ft. |

Bearings are astronomic and are derived from observations on Polaris and are referred to the meridian through the South West Corner of District Lot 818.

- P.P. ----- Standard Pipe Post
- I.P. ----- Standard Iron Post
- C.I.P. ----- Capped Iron Post
- ----- Denoting "Old"

I, D. Keown, of the City of Prince George British Columbia Land Surveyor make oath and say that I was present at and did personally superintend the survey represented by this plan and that the survey and plan are correct.

The said survey was completed on the 25th day of January 1971.

[Signature]

Sworn before me at Prince George, B.C. this 19th day of February 1971.

[Signature]
A Commissioner for taking affidavits for British Columbia.

This plan lies within the Fraser Fort George Regional District.

I hereby certify that this is a true copy of the Official Plan on deposit in the Department of Lands, Forests and Water Resources and numbered Plan 19 Tube 975

[Signature]
Surveyor General, Victoria B.C.
June 21, 1971

McWilliam, Whyte, Goble & Associates,
B.C. Land Surveyors,
Prince George, Kamloops, Smithers.

Ref. No. 70181-B