

**PLAN No 19360**

Deposited in the Land Registry Office  
at Prince George on the 26th day of May 1971.

*[Signature]*  
Deputy Registrar

Assigned parcel "Z"  
of Plan 1268

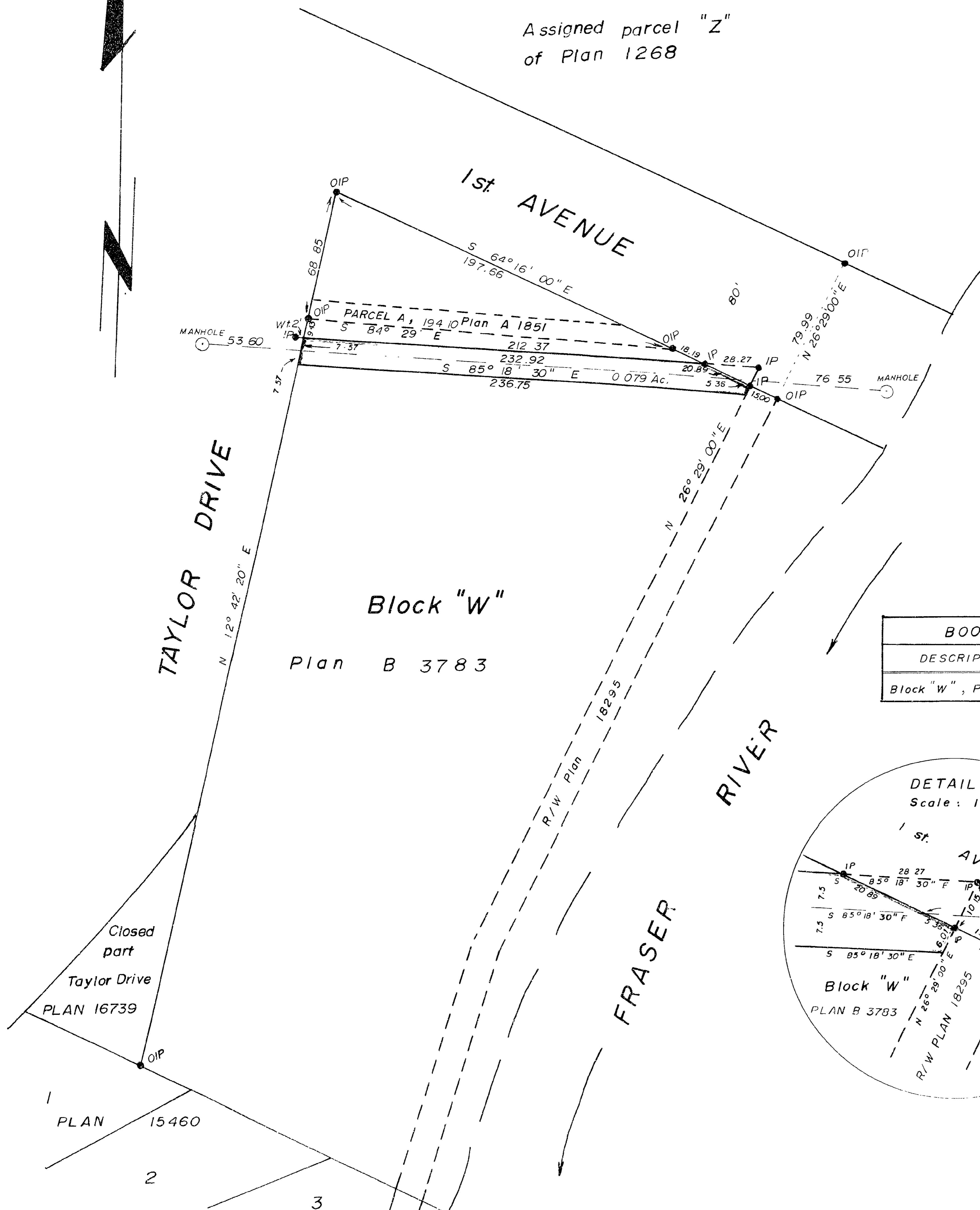

BOOK OF REFERENCE	
DESCRIPTION	AREA
Block "W", Plan B 3783	3445 sq ft.

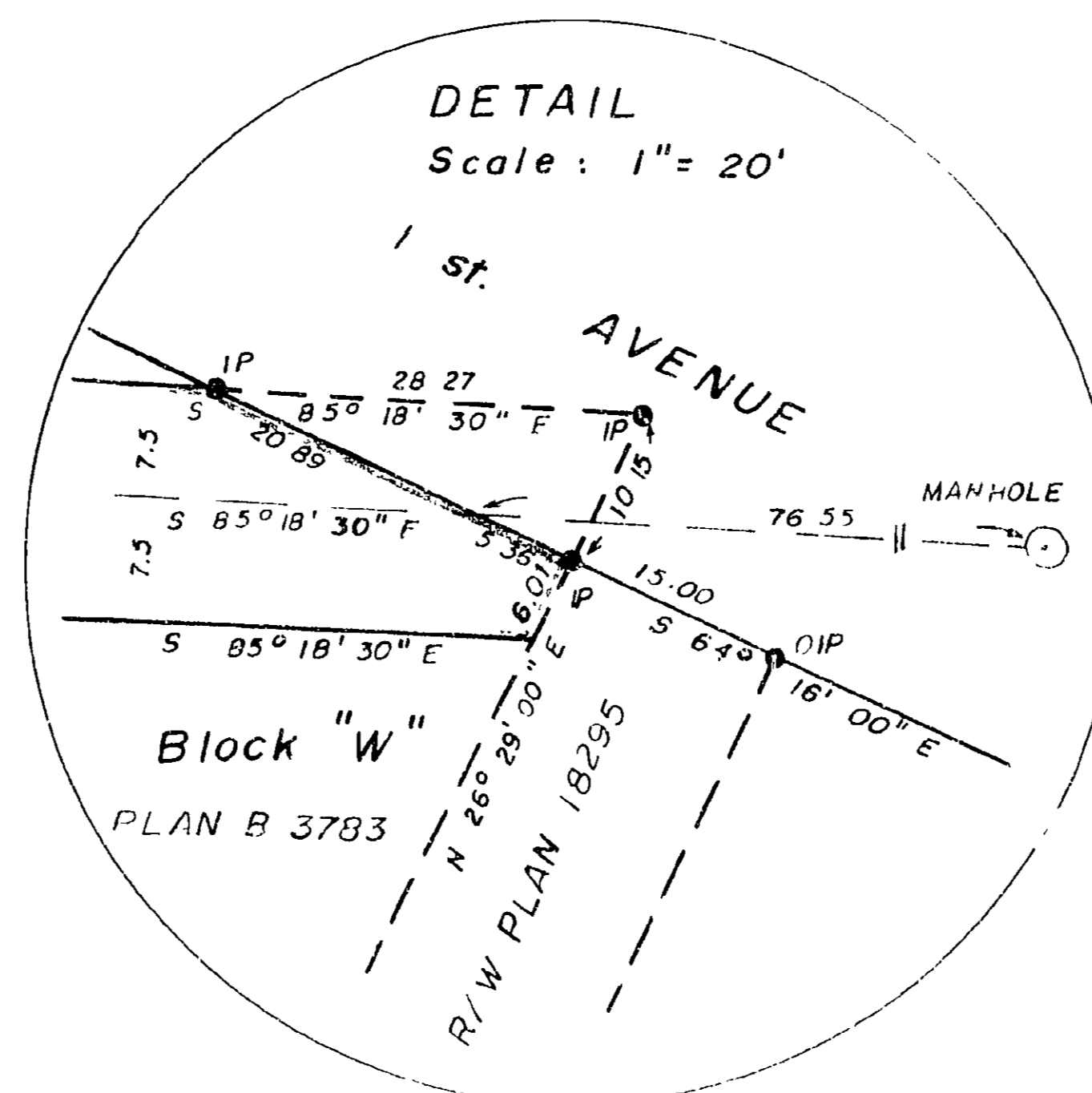

CITY OF PRINCE GEORGE

**PLAN OF SEWER RIGHT OF WAY  
THROUGH BLOCK "W", PLAN B - 3783,  
DISTRICT LOT 343,  
CARIBOO DISTRICT**

Bearings are astronomic and are derived from South Boundary of 1st Avenue shown on Plan B 3783 as S 64° 16' 00" E.

- IP ----- Standard Iron Post,
- O ----- Denoting "Old"
- Wt. ----- Denoting "Witness"

Approved under the Land Registry Act  
on the \_\_\_ day of \_\_\_\_\_ 19\_\_

I, V. BARTELL of the City of Prince George...  
British Columbia Land Surveyor, make oath and  
say that I was present at and did personally  
superintend the survey represented by this  
plan and that the survey and plan are correct.  
The said survey was completed on  
the 26th day of April, 1971.

*[Signature]*  
V. Bartell  
B.C.L.S.

Sworn before me at Prince George  
this 28th day of April, 1971.

*[Signature]*  
A Commissioner for taking affidavits  
for British Columbia.

Approving Officer

This plan lies within the Fraser-Fort  
George Regional District.

Scale: 1" = 50'

McWilliam--Whyte--Goble & Associates  
B.C. LAND SURVEYORS  
PRINCE GEORGE/SMITHERS/KAMLOOPS  
REF No: 71100.7 - A