

PLAN No 19295

Deposited in the Land Registry Office
at Prince George on the 22nd day of April 1971.

[Signature]
Registrar

PLAN OF SUBDIVISION OF PARCEL A, OF APPLICATION NUMBER E-17486, PART OF BLOCK 269, PLAN 1268, DISTRICT LOT 343, CARIBOO DISTRICT.

Scale : 1" = 50'

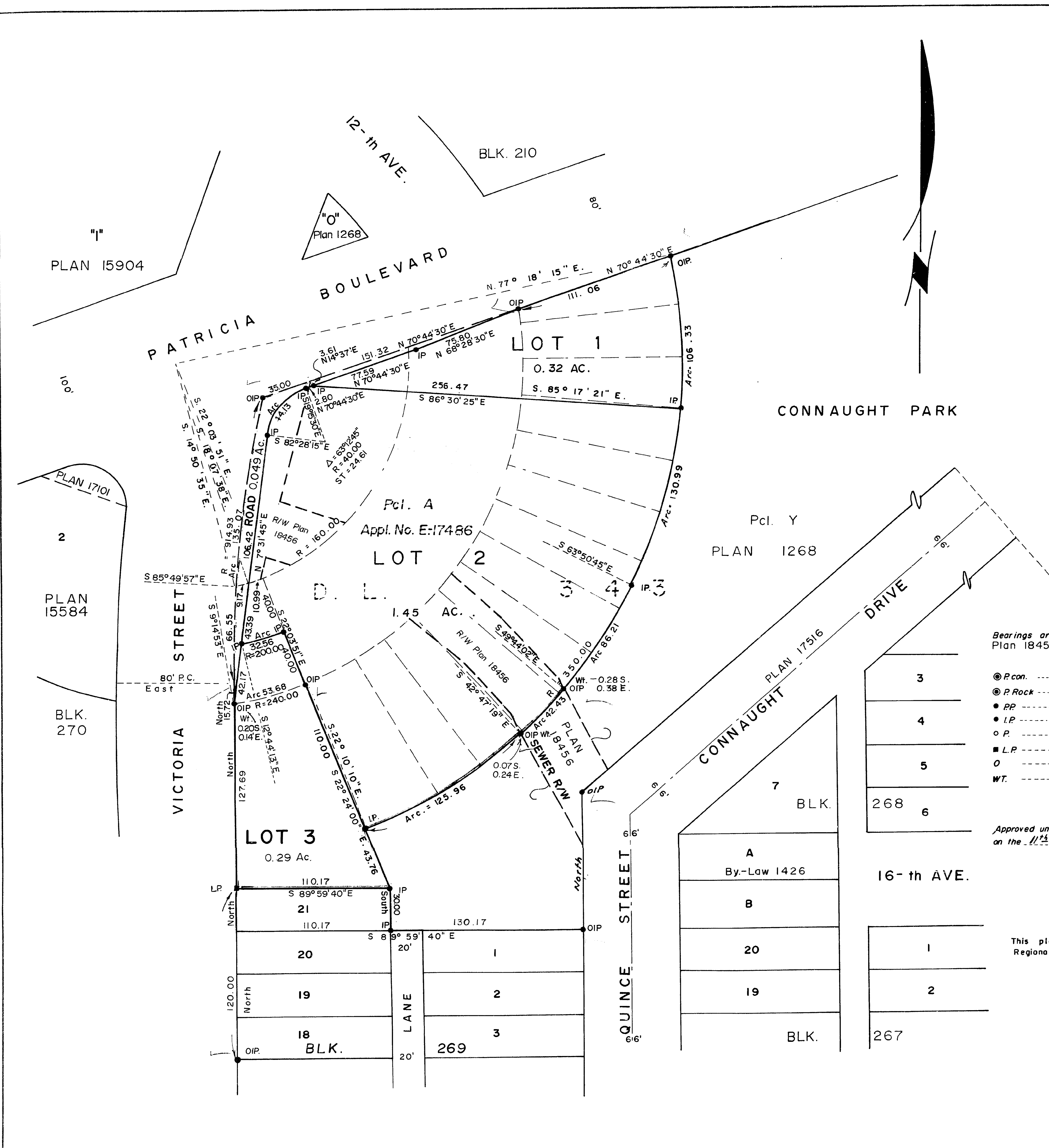

Bearings are astronomic and are derived from
Plan 18456.

- ⊙ P.con. ----- Standard Concrete Post.
- ⊙ P.Rock ----- Standard Rock Post.
- P.P ----- Standard Pipe Post.
- I.P ----- Standard Iron Post.
- P. ----- Wooden Post.
- L.P ----- Lead Plug.
- ----- Denoting "Old"
- WT. ----- Denoting "Witness"

I, V. BARTELL of the City of Prince George,
British Columbia Land Surveyor, make oath and
say that I was present at and did personally
superintend the survey represented by this
plan and that the survey and plan are correct.
The said survey was completed on
the 26 day of February 1971.

[Signature]

Sworn before me at Prince George
this 26 day of February 1971.

Approved under the Land Registry Act
on the 11th day of MAR 1971.

[Signature]
Approving Officer

[Signature]
A commissioner for taking affidavits
for British Columbia.

[Signature]
Owner
KARMAH SAWMILLS LTD.

[Signature]
Witness

[Signature]
Owner
HOMERIG DISTRIBUTORS LTD.

[Signature]
Witness

This plan lies within the Fraser-Fort George
Regional District.

McWilliam—Whyte—Goble & Associates
B.C. LAND SURVEYORS
PRINCE GEORGE — KAMLOOPS
REF No: 69238-C