

**PLAN OF RIGHT-OF-WAY THROUGH
U.C.L. AND SEC. 26, T.187, R.17
W. 6.M., PEACE RIVER DISTRICT**
SCALE: 1" = 400'

DEPOSITED IN THE LAND
REGISTRY OFFICE AT PRINCE
GEORGE, B.C. THIS 26 DAY OF
MAY, 1971

BEARINGS ARE ASTRONOMIC, OBSERVED FROM POLARIS OBSERVATION
AND REFERRED TO THE CENTRAL MERIDIAN TOWNSHIP 187, RANGE 17 W.6.M.
ALL DISTANCES ARE IN FEET AND DECIMALS THEREOF (UNLESS OTHERWISE NOTED)

- LEGEND**
- DENOTES OLD
 - DENOTES STANDARD IRON BAR POST
 - C.I.P. DENOTES CARVED IRON BAR POST
 - RP DENOTES STANDARD PIPE POST
 - T.H. DENOTES TRANSVERSE HUB
 - R.I.M. DENOTES 4 PITS MOUND
 - R.COM DENOTES STANDARD CONCRETE POST
 - WT. DENOTES WITNESS
 - RP DENOTES REFERENCE POST
 - BT DENOTES BEARING TREES (BEARINGS TO WHICH ARE MAGNETIC)
 - ◇ DENOTES WELL HEAD

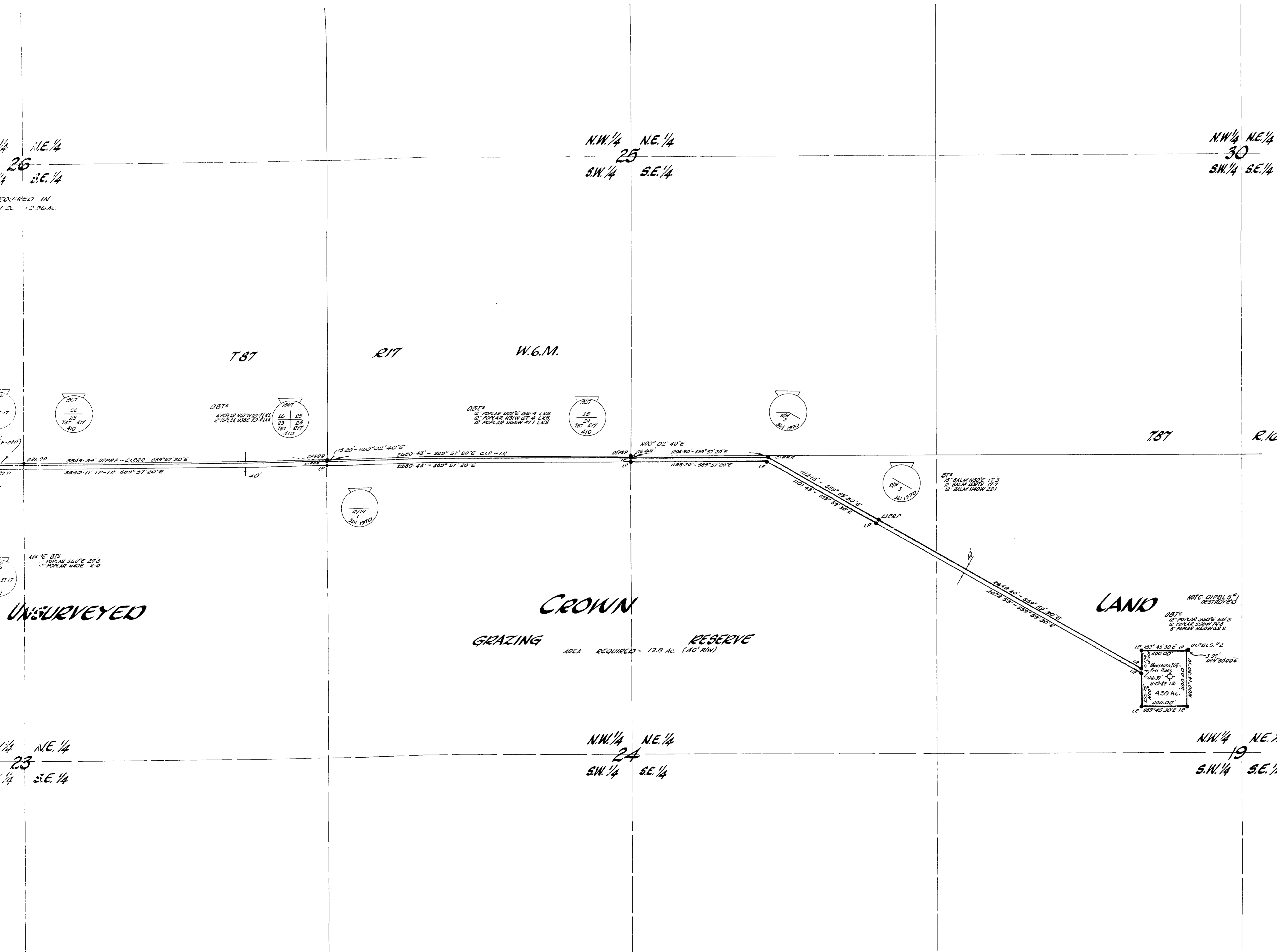

BOOK OF REFERENCE

OWNER	DESCRIPTION	SIZE	WIDTH	L. DISTANCE	AREA	REMARKS
CROWN	SEC 26, T.187, R.17		40'	3222.20'	2.96 AC.	R/W
CROWN	U.C.L.	400 x 400			3.67 AC.	WELL SITE 6.23
CROWN	U.C.L.		40'	13554.60'	12.8 AC.	R/W
CROWN	U.C.L.	500 x 400			4.59 AC.	WELL SITE

THIS PLAN LIES WITHIN THE PEACE RIVER REGIONAL DISTRICT

I, F.S.L. SHEPPARD OF THE TOWN OF FORT ST. JOHN, BRITISH COLUMBIA LAND SURVEYOR
MAKE OATH AND SAY THAT: I WAS PRESENT AT AND DID PERSONALLY SUPERINTEND THE SURVEY
REPRESENTED BY THIS PLAN, AND THAT THE SURVEY AND PLAN ARE CORRECT. THE SAID
SURVEY WAS COMPLETED ON THE 17th DAY OF MAY, 1970.

F. S. L. Sheppard.

SWORN BEFORE ME THIS 18th DAY OF NOVEMBER, 1970

[Signature]
A COMMISSIONER IN AND FOR THE PROVINCE OF BRITISH COLUMBIA

I hereby certify that this is
a true copy of the official plan
on deposit in the Department of
Lands, Forests and Water Resources,
and numbered B Tube 387

[Signature]
Surveyor General, Victoria, B.C.
March 22, 1971.

