

PLOTTED (GN)

PLAN No 19243

Deposited in the Land Registry Office
at P. G. on the 11th day of FEBRUARY 1971

[Signature]
Registrar

PLAN OF SUBDIVISION OF PART OF DISTRICT LOT 1427, CARIBOO DISTRICT.

Scale: 1" = 100'

RECEIVED

APR 15 1971

CITY ASSESSOR
PRINCE GEORGE

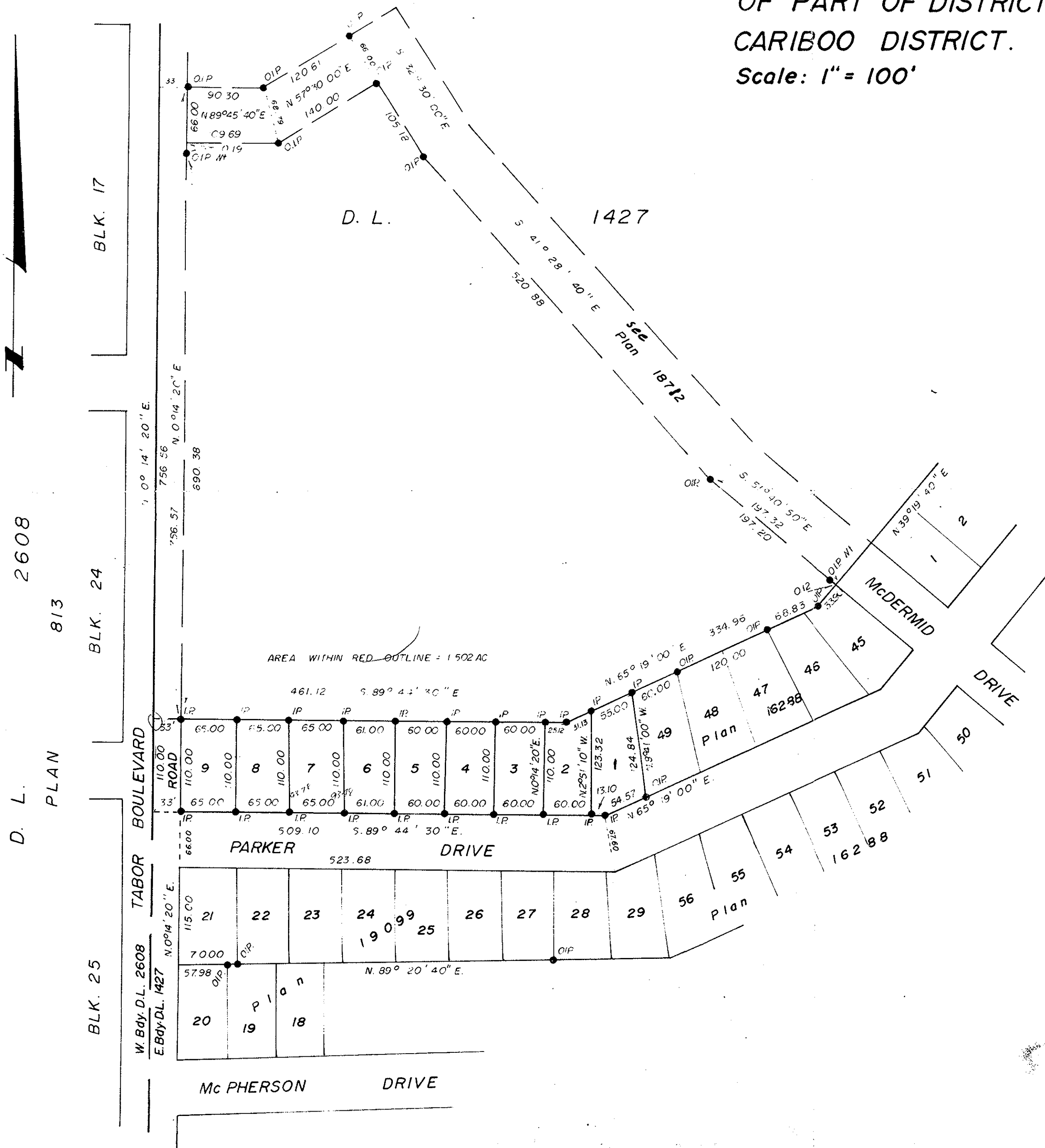

Bearings are astronomic and are derived from
East Bay, D.L. 1427, shown as N.0°14'20"E.
on Plan 19099

- R.con. Standard Concrete Post.
- P.Rock Standard Rock Post.
- P.P. Standard Pipe Post.
- I.P. Standard Iron Post.
- P. Wooden Post.
- L.P. Lead Plug.
- Denoting "Old"
- WT. Denoting "Witness"
- CIP. Capped Iron Post.

I, V. Bartlett of the City of Prince George,
British Columbia Land Surveyor, make oath and
say that I was present at and did personally
superintend the survey represented by this
plan and that the survey and plan are correct.
The said survey was completed on
the 12th day of February 1971.

[Signature]

Sworn before me at Prince George
this 16th day of February 1971.

[Signature]
A Commissioner for taking affidavits
for British Columbia

Approved under the Land Registry Act
on the 18th day of FEB 1971.

[Signature]
Approving Officer

THIS PLAN LIES WITHIN THE
FRASER-FORT-GEORGE
REGIONAL DISTRICT

Owner: *[Signature]*
Witness: *[Signature]*

McWilliam-Whyte-Goble & Associates
B.C. LAND SURVEYORS
PRINCE GEORGE/SMITHERS KAMLOOPS
REF No: 71017-A