

PLAN No: 19197
 Deposited in the Land Registry Office
 at PRINCE GEORGE on the 27th day of FEBRUARY 1970

[Signature]
 Registrar

BOOK OF REFERENCE	
PLAN No:	18815
LOT 4	0.032 Ac.
LOT 5	0.033 Ac.
LOT 12	0.032 Ac.
LOT 13	0.038 Ac.
LOT 14	0.070 Ac.
LOT 15	0.215 Ac.
LOT 17	0.010 Ac.
LOT 18	0.011 Ac.

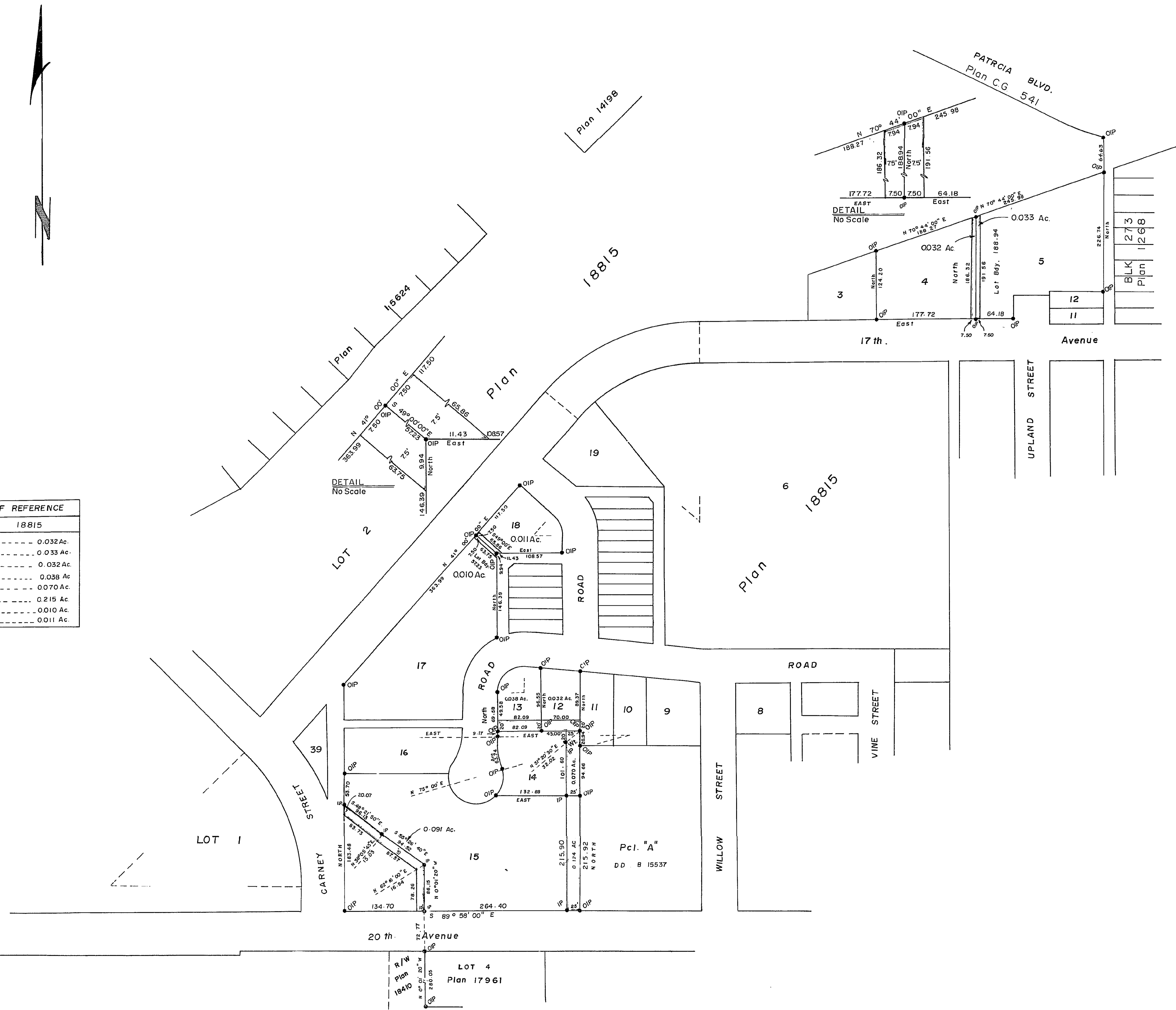

CITY OF PRINCE GEORGE

**PLAN OF RIGHT OF WAY
 THROUGH LOTS 4, 5, 12, 13, 14, 15, 17 & 18
 PLAN 18815, DISTRICT LOT 343
 CARIBOO DISTRICT**

SCALE : 1" = 100'

BEARINGS ARE ASTRONOMIC AND ARE DERIVED FROM PLAN 18815

- OIP Denotes Old Iron Post found
- IP Denotes Iron Post set

I, V. BARTELL of the City of Prince George British Columbia Land Surveyor make oath and say that I was present at and did personally superintend the survey represented by this plan and that the survey and plan are correct

The said survey was completed on the 27th day of FEBRUARY 1970

[Signature]
 Commissioner for taking affidavits
 for British Columbia

[Signature]
 B. C. L. S.

Mc. William - Whyte - Goble & Associates
 B. C. LAND SURVEYORS
 PRINCE GEORGE — KAMLOOPS

REF. NO : 70100 - 10

