

B.C. HYDRO & POWER AUTHORITY
PATRICIA-CHIEF LAKE TRANSMISSION LINE
PLAN OF RIGHT-OF-WAY THROUGH
DISTRICT LOTS 1427 & 2507
CARIBOO DISTRICT, BRITISH COLUMBIA

PLAN N^o 19135
 Deposited in the Land Registry
 Office at Prince George, B.C. this
28 day of JAN, 1971.

SCALE: 1" = 100'

NOTE: Bearings are astronomic, derived from
 Plan 18385.

LEGEND: • OIP denotes an old iron pin found.
 • IP denotes an iron pin set.

[Signature]
 Registrar

BOOK OF REFERENCE

Parcel	Area Required
D.L. 1427	0.010 Acre
Lot 18, Plan 16863, D.L. 1427	0.002 Acre
Lot 145, Plan 16510, D.L.s 2507 & 2610	0.006 Acre

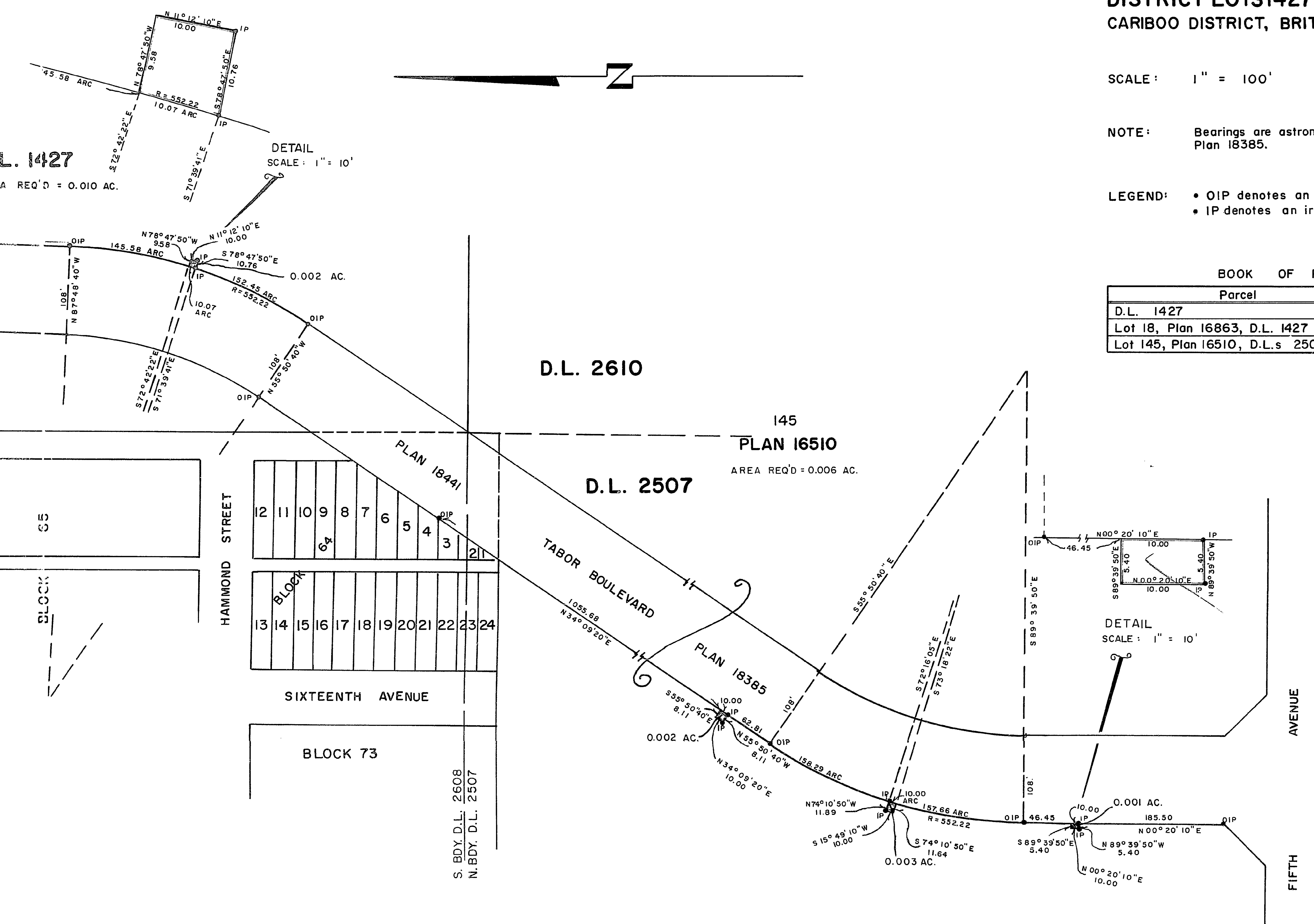

D.L. 1427
 AREA REQ'D = 0.010 AC.

DETAIL
 SCALE: 1" = 10'

DETAIL
 SCALE: 1" = 10'

PARCEL Y
 PLAN 847
 D.L. 2507

W.D. USHER & ASSOCIATES
 LAND SURVEYORS
 PRINCE GEORGE — B. C.
 DL 39 3298-3

B.C. HYDRO & POWER AUTHORITY
PATRICIA-CHIEF LAKE TRANSMISSION LINE
PLAN OF RIGHT-OF-WAY THROUGH
DISTRICT LOTS 1427 & 250
CARIBOO DISTRICT, BRITISH COLUMBIA

SCALE: 1" = 100'

NOTE: Bearings are astronomic, derived from Plan 18385.

LEGEND: • OIP denotes an old iron pin
 • IP denotes an iron pin set

BOOK OF REFERENCE

Parcel
D.L. 1427
Lot 18, Plan 16863, D.L. 1427
Lot 145, Plan 16510, D.L.s 2507 & 2610

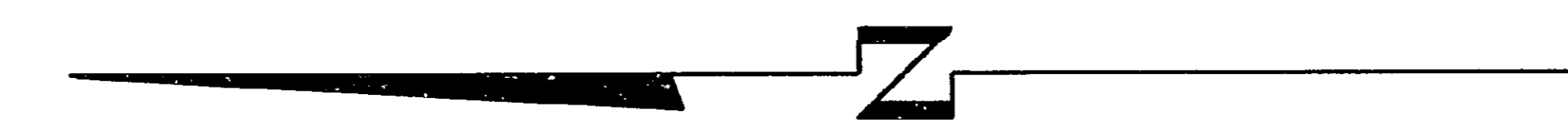


DETAIL SCALE: 1" = 10'

DETAIL SCALE: 1" = 10'

PARCEL PLAN 8 D.L. 2

S. BDY. D.L. 2608
 N. BDY. D.L. 2507

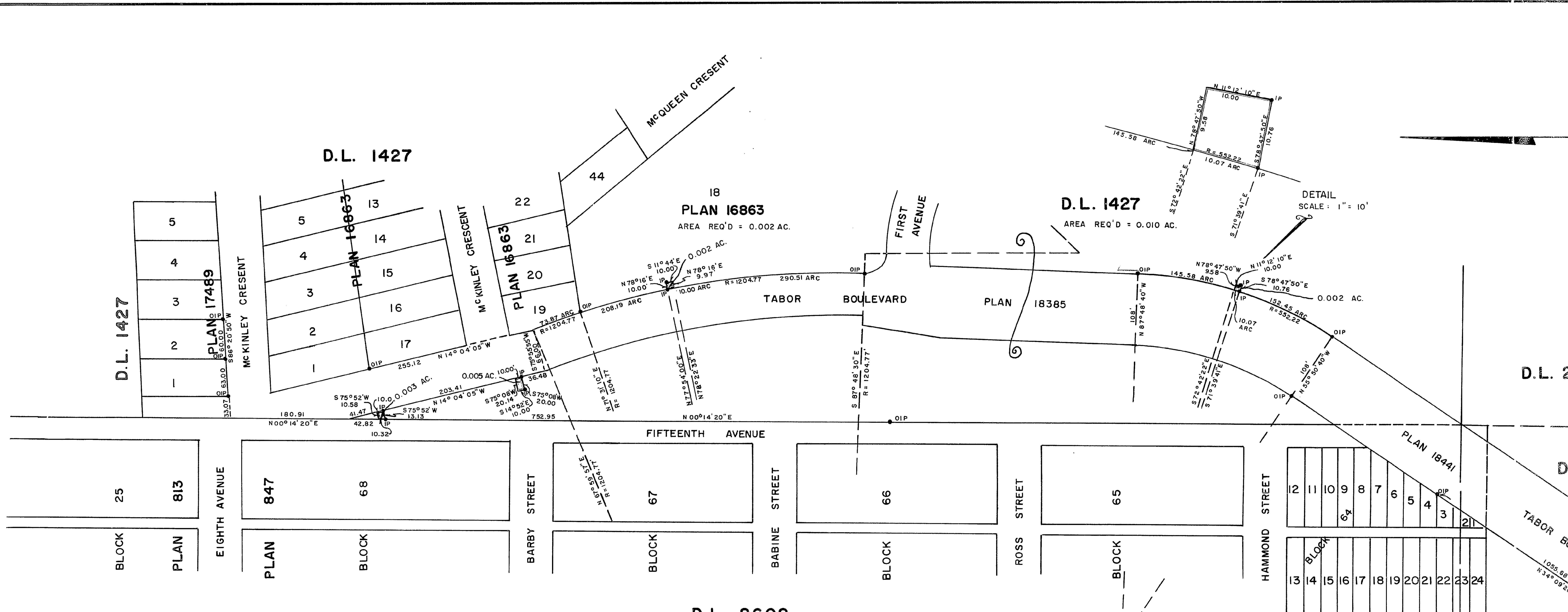

I, DONALD A. DUFFY of the City of Prince George, a British Columbia Land Surveyor, make oath and say that I was present at and did personally superintend the survey represented by this plan and that the survey and plan are correct. The said survey was completed on the 11th day of December, 1970.

[Signature]
B.C.L.S.

Sworn before me this 18th day of DEC., 1970.

[Signature]
A Commissioner for taking Affidavits for British Columbia.

S. BDY. D.L. 2608
N. BDY. D.L. 2507