

PLAN OF HIGHWAY RIGHT-OF-WAY THROUGH  
DISTRICT LOT 2440  
CARIBOO DISTRICT, BRITISH COLUMBIA

PLAN No. 1911

Deposited in the Land Registry  
Office at Prince George, B.C. this  
18 day of JANUARY, 1976.

*[Signature]*  
Acting Deputy Registrar

SCALE: 1" = 50'

NOTE: Bearings are astronomic, derived from the  
North boundary of Lot 1, Plan 1338 as  
shown on Plan 18606.

LEGEND: • OIP denotes an old iron pin found.  
• IP denotes an iron pin set.



BOOK OF REFERENCE

PARCEL	AREA REQ'D
LOT 1, PLAN 1338, D.L. 2440	0.08 ACRE
LOT 2, PLAN 1338, D.L. 2440	0.08 ACRE
LOT 3, PLAN 1338, D.L. 2440	0.03 ACRE

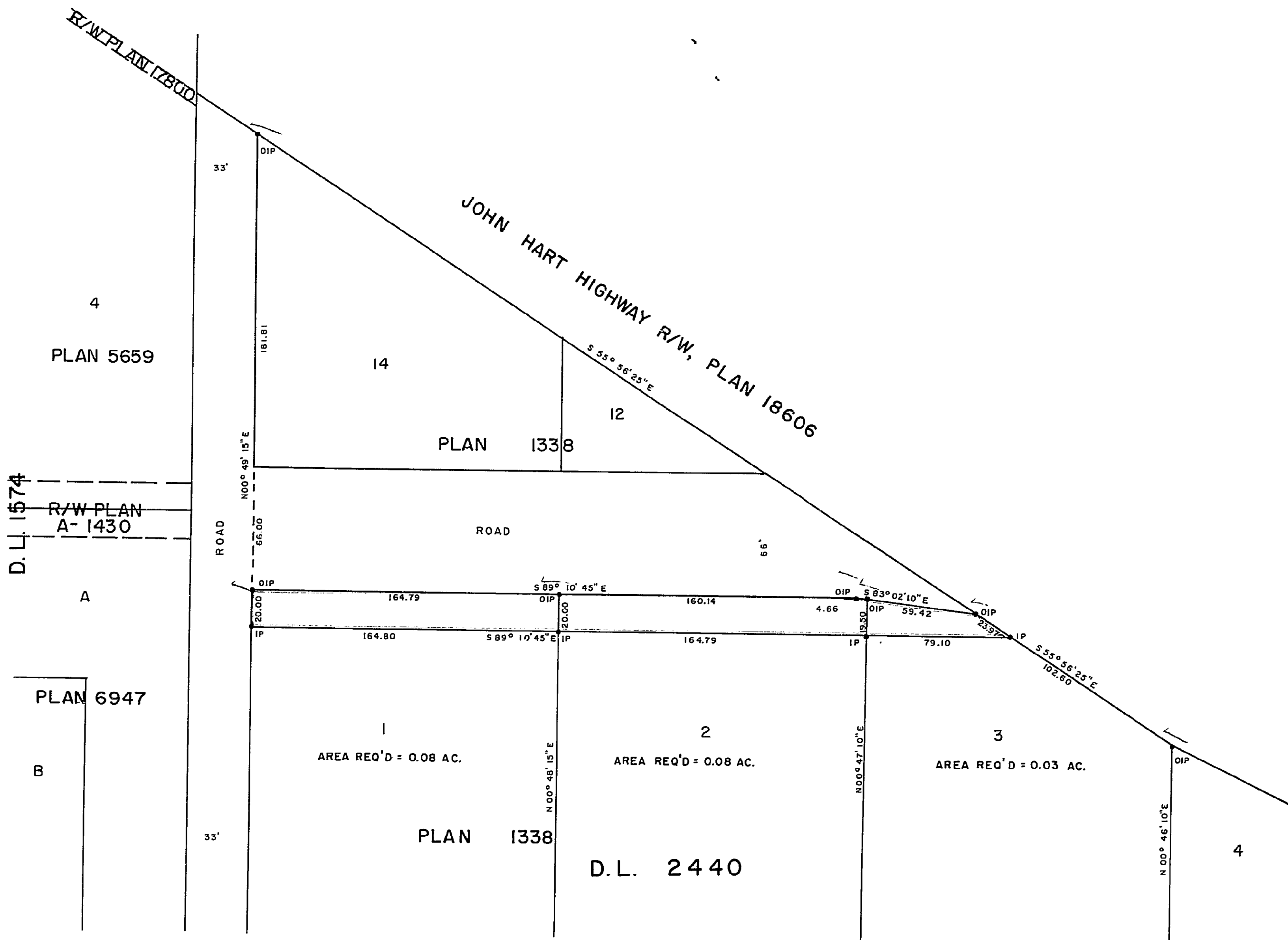

I, DONALD A. DUFFY of the City of Prince George,  
a British Columbia Land Surveyor, make oath and say  
that I was present at and did personally superintend  
the survey represented by this plan and that the survey  
and plan are correct. The said survey was completed  
on the 4th day of Sept., 1970.

*[Signature]*  
B.C.L.S.

Sworn before me this 22  
day of SEPTEMBER, 1970

*[Signature]*  
A Commissioner for taking Affidavits  
for British Columbia.

ELIS ONGMAN LTD.

*[Signature]*  
Elis Ongman Pres.

*[Signature]*  
Greta A. Ongman Sec.

Approved under the Land Registry Act  
this 18 day of December, 1976.

*[Signature]*  
Approving Officer, Dept. of Highways.

This plan lies within the Fraser-Fort George  
Regional District.

W. D. USHER & ASSOCIATES  
LAND SURVEYORS  
PRINCE GEORGE - B.C.  
DE 65 3056

