

PLAN OF RIGHT-OF-WAY THROUGH  
 LOTS 1 & 2, PLAN 19038  
 DISTRICT LOT 4047  
 CARIBOO DISTRICT, BRITISH COLUMBIA

PLAN No 19065

Deposited in the Land Registry  
 Office at Prince George, B.C. this  
18 day of DEC., 1970

SCALE: 1" = 100'

NOTE: Bearings are astronomic, derived from the  
 East boundary of Parcel A, Plan 17915.

Registrar \_\_\_\_\_

LEGEND: • OIP denotes an old iron pin found.

BOOK OF REFERENCE

PARCEL	AREA REQ'D
LOT 1, PLAN 19038, D.L. 4047	0.11 ACRE
LOT 2, PLAN 19038, D.L. 4047	0.04 ACRE

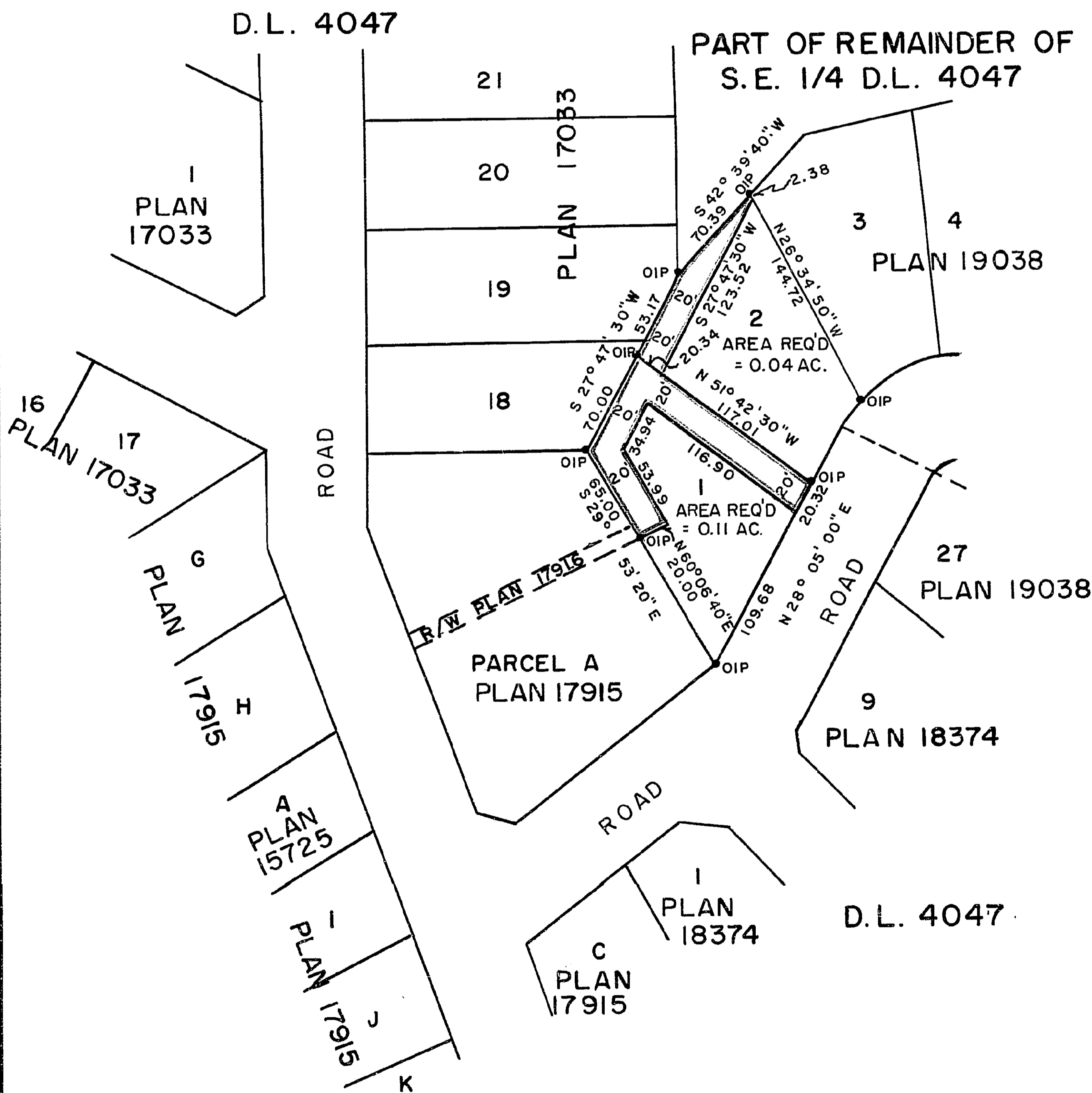

I, DONALD A. DUFFY of the City of Prince George,  
 a British Columbia Land Surveyor, make oath and say  
 that I was present at and did personally superintend  
 the survey represented by this plan and that the survey  
 and plan are correct. The said survey was completed  
 on the 16 day of SEPTEMBER, 1970

*[Signature]*  
 B.C.L.S.

Sworn before me this 30TH  
 day of SEPTEMBER, 1970

*[Signature]*  
 A Commissioner for taking Affidavits  
 for British Columbia.

This plan lies within the Fraser-Fort George  
 Regional District.