

# PLAN OF RIGHT-OF-WAY THROUGH DISTRICT LOTS 753 AND 2003 CARIBOO DISTRICT, BRITISH COLUMBIA

SCALE: 1" = 100'

NOTE: Bearings are astronomic, derived from the North boundary of the N.T.P. Highway, Plan H-449.

LEGEND: • OPP denotes an old pipe post found.  
• OIP denotes an old iron pin found.  
• IP denotes an iron pin set.  
WT. denotes Witness.

BOOK OF REFERENCE	
PARCEL	AREA REQUIRED
LOT 3, PLAN 9205, D.L. 753	0.14 ACRE
LOT 2, PLAN 9205, D.L. 753	0.05 ACRE
PLAN B3020, D.L. 2003	0.53 ACRE
PLAN B2069, D.L. 2003	0.42 ACRE

PLAN No. 19034  
Deposited in the Land Registry Office at Prince George, B.C. this 27 day of November, 1970.  
Registrar

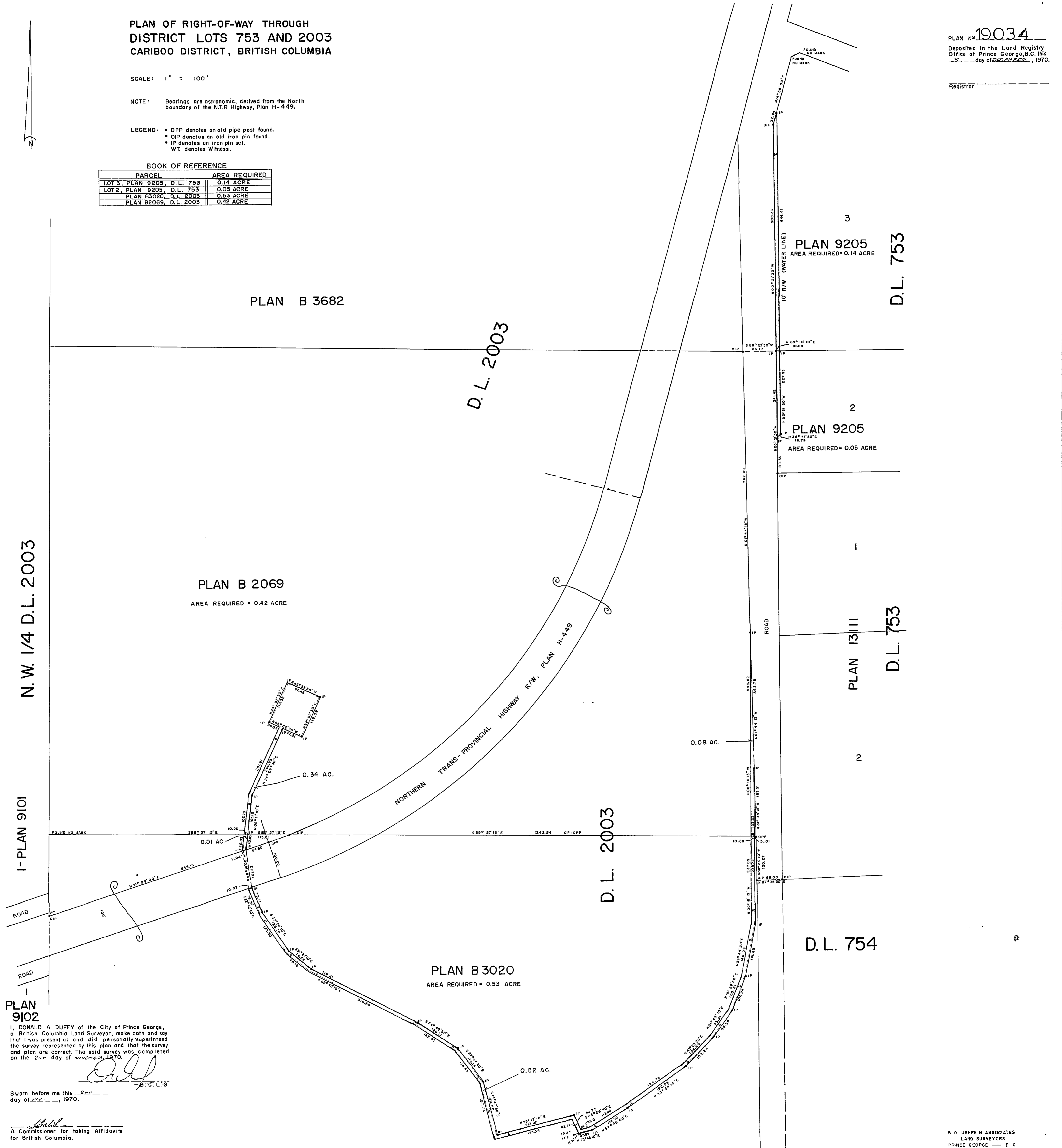

N.W. 1/4 D.L. 2003

PLAN B 3682

D.L. 2003

PLAN B 2069  
AREA REQUIRED = 0.42 ACRE

PLAN 9205  
AREA REQUIRED = 0.14 ACRE

D.L. 753

PLAN 9205  
AREA REQUIRED = 0.05 ACRE

PLAN 13111

D.L. 753

I-PLAN 9101

D.L. 2003

D.L. 754

PLAN B 3020  
AREA REQUIRED = 0.53 ACRE

PLAN 9102

I, DONALD A. DUFFY of the City of Prince George, a British Columbia Land Surveyor, make oath and say that I was present and did personally superintend the survey represented by this plan and that the survey and plan are correct. The said survey was completed on the 27th day of November, 1970.

*[Signature]*  
D.A. Duffy  
B.C.L.S.

Sworn before me this 27th day of November, 1970.

*[Signature]*  
A Commissioner for taking Affidavits for British Columbia.

