

PLAN No 1891
Deposited in the Land Registry
Office at Prince George, B.C. this
13 day of NOV., 1970

T.W. Carlow
Registrar

PLAN OF SUBDIVISION OF
PART OF N. W. 1/4 OF
DISTRICT LOT 2425
CARIBOO DISTRICT - BRITISH COLUMBIA

SCALE: 1" = 200'

NOTE: Bearings are astronomic, derived from the
West Boundary of Lot 2, Plan 18135

- LEGEND:
- OPP denotes an old pipe post found.
 - OIP denotes an old iron pin found.
 - IP denotes an iron pin placed on this survey.
 - OP denotes an old wooden post found

D. L.
2421

S. W. 1/4 D. L. 2426

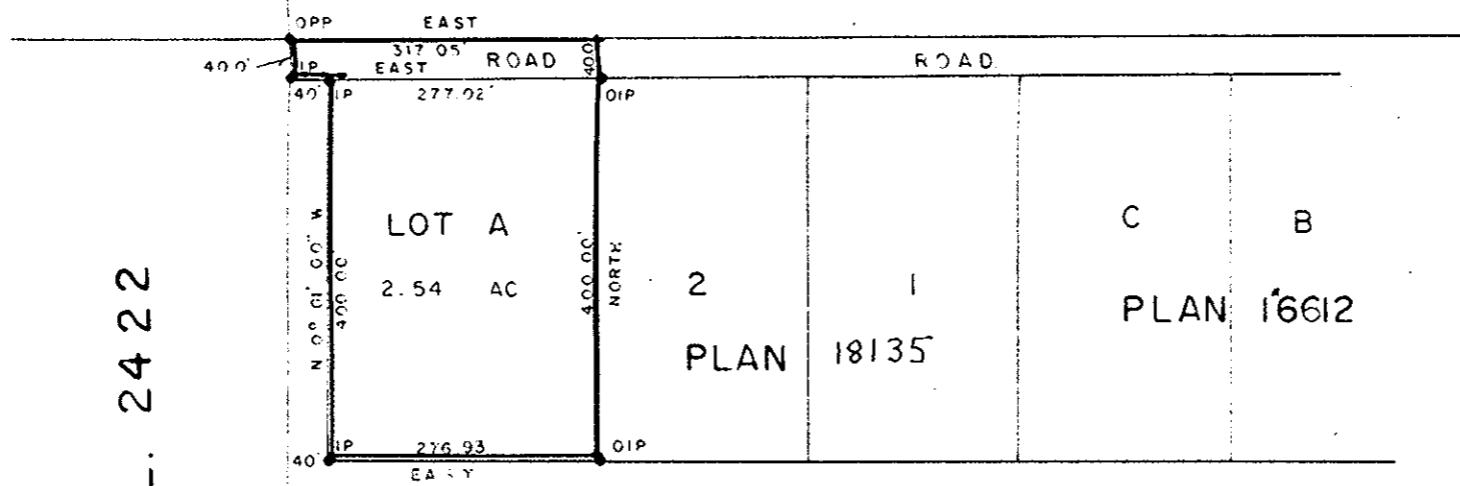

N. E. 1/4 D. L. 2422

N. W. 1/4 D. L. 2425

S. E. 1/4 S. W. 1/4
D. L. 2422 D. L. 2425

I, DONALD A. DUFFY, of the City of Prince George, a British Columbia Land Surveyor make oath and say that I was present at and did personally superintend the survey represented by this plan and that the survey and plan are correct. The said survey was completed on the 5th day of May, 1969.

[Signature]
B. C. L. S.

Sworn before me this 2nd day of NOVEMBER, 1970.

[Signature]
A Commissioner for taking Affidavits within the Province of British Columbia.

[Signature]
Owner
[Signature]
Witness

Approved under the Land Registry Act
this 26 day of October, 1970

[Signature]
Approving Officer, Dept. of Highways.