

PLAN OF SUBDIVISION OF PARTS OF

N. E. 1/4 & N.W. 1/4 OF DISTRICT LOT 750

CARIBOO DISTRICT — BRITISH COLUMBIA

SCALE: 1" = 200'

NOTE: Bearings are astronomic, derived from the South boundaries of the NE 1/4 and N.W. 1/4 of D.L. 750, as shown on Plan 10552.

- LEGEND:
- OPP Denotes an old pipe post found.
 - IP Denotes an iron pin placed on this survey.
 - OIP Denotes an old iron pin found.

PLAN No 18901
 Deposited in the Land Registry
 Office at Prince George, B.C. this
10 day of Nov., 1970

Registrar *[Signature]*

2
 PLAN 17653
 S. 1/2 OF S.E. 1/4
 D.L. 748

N.W. 1/4 — D.L. 750

N.E. 1/4 — D.L. 750

D.L. 750
PLAN 10552

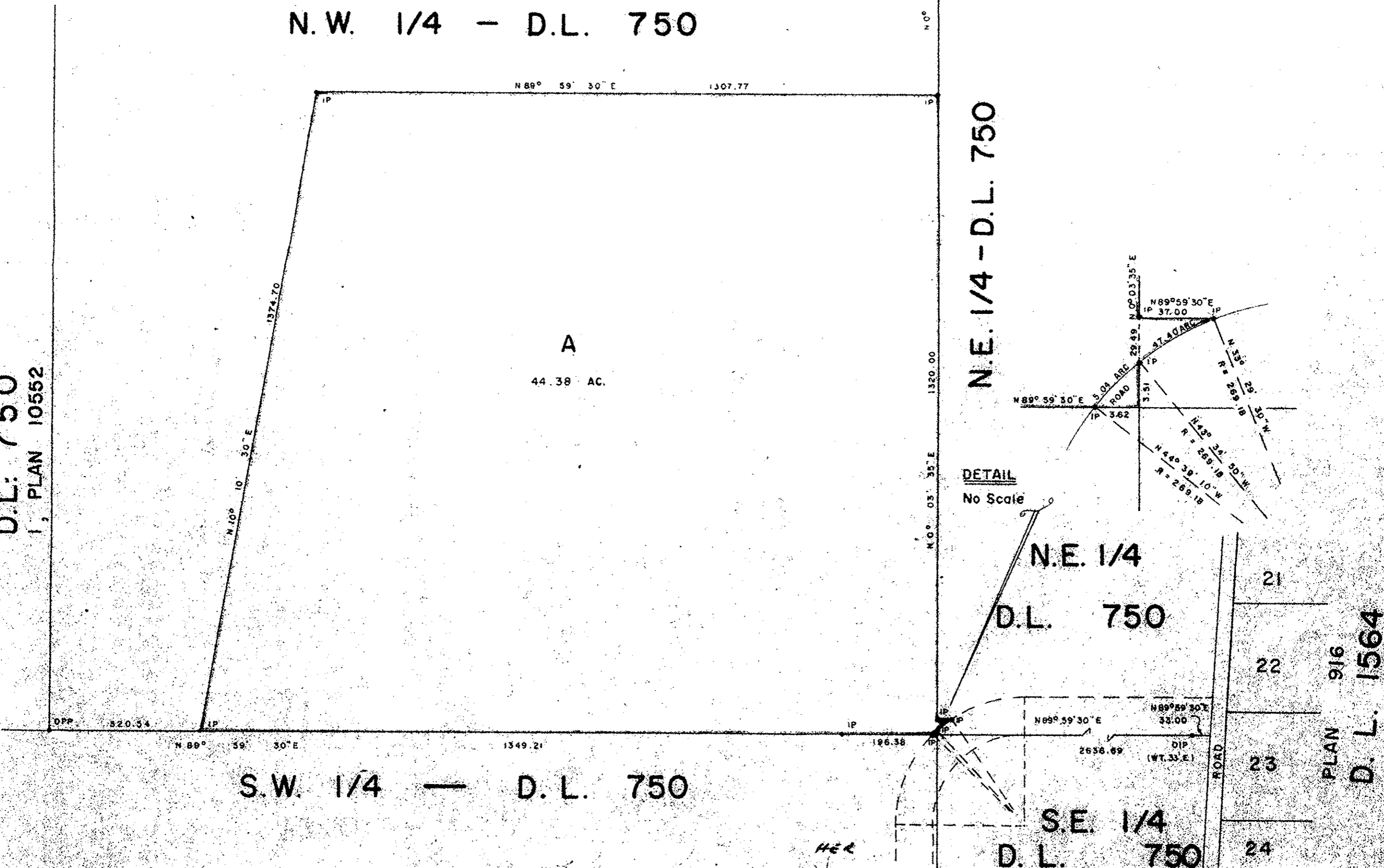

I, DONALD A. DUFFY, of the City of Prince George, a British Columbia Land Surveyor make oath and say that I was present at and did personally superintend the survey represented by this plan and that the survey and plan are correct. The said survey was completed on the 16th day of January, 1970.

[Signature]
 B. C. L. S.

Sworn before me this 17th
 day of April, 1970.

A Commissioner for taking Affidavits within the Province of British Columbia

HER
[Signature] AWA SINTICH
 Owner
 MARIC

[Signature]
 Witness
 as to both signatures

Approved under the Land Registry Act
 this 2nd day of November, 1970

[Signature]
 Approving Officer, Dept. of Highways
 Approved under the Land Registry Act
 this 3rd day of April, 1970

[Signature]
 Approving Officer, Dept. of Highways