

PLAN OF SUBDIVISION OF PART OF
 LOT 1, PLAN 10676
 DISTRICT LOT 2432
 CARIBOO DISTRICT - BRITISH COLUMBIA

SCALE: 1" = 100'

NOTE: Bearings are astronomic, derived from the East boundary of Lot 1, Plan 10676.

LEGEND: • OIP denotes an old iron pin found.
 • IP denotes an iron pin set.

PLAN No 18968

Deposited in the Land Registry Office at Prince George, B.C. this 4th day of NOV., 1970

[Signature]
 Registrar

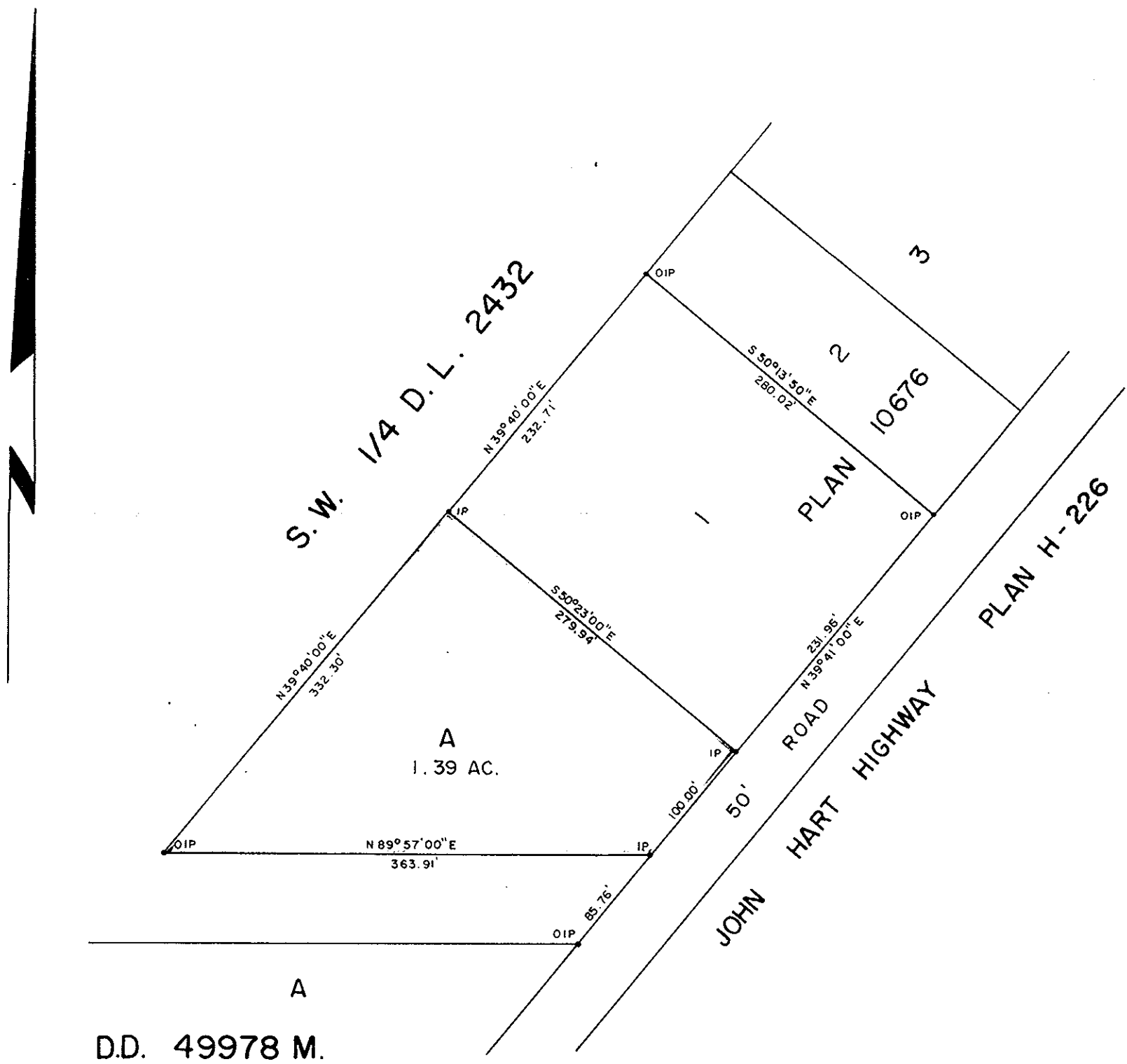

D.D. 49978 M.

I, DONALD A. DUFFY of the City of Prince George, a British Columbia Land Surveyor, make oath and say that I was present at and did personally superintend the survey represented by this plan and that the survey and plan are correct. The said survey was completed on the 8th day of September, 1970

[Signature]
 B.C.L.S.

Sworn before me this 21st day of OCTOBER, 1970

[Signature]
 A Commissioner for taking Affidavits for British Columbia.

OWNER: *[Signature]*

WITNESS: *[Signature]*

Approved under the Land Registry Act this 19th day of October, 1970

[Signature]
 Approving Officer, Dept. of Highways.

This plan lies within the Fraser-Fort George Regional District.