

PLAN OF SUBDIVISION OF
 LOT 1, PLAN 16510, AND
 CLOSED ROAD, PLAN 16971
 D.L. 2610, CARIBOO DISTRICT

EXCEPTIONS TO TITLE: PLAN 16975.

Scale: 1" = 100'

PLAN No 18880
 Deposited in the Land Registry Office
 at PRINCE GEORGE on the 22nd day of SEPT. 1970

[Signature]
 Registrar

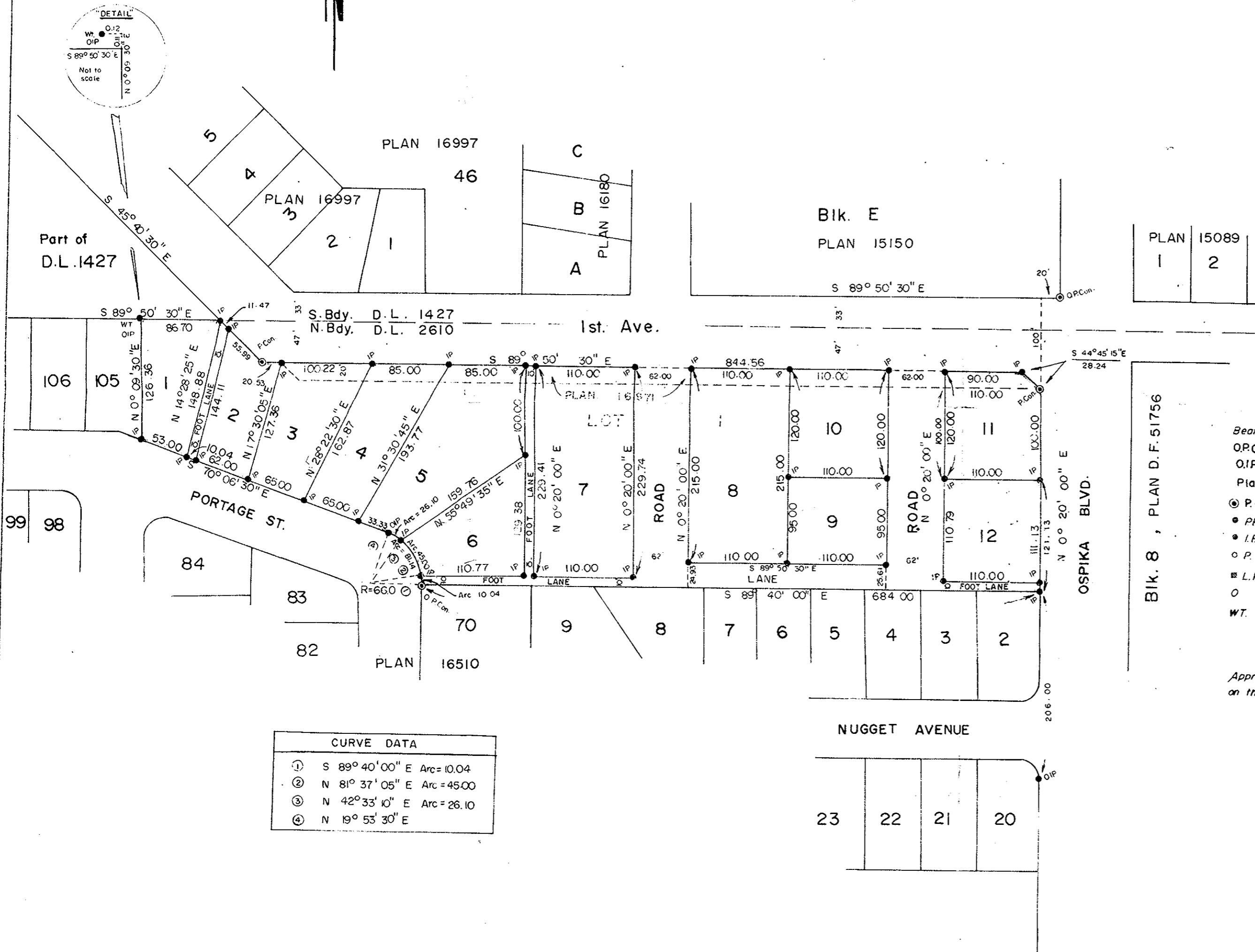
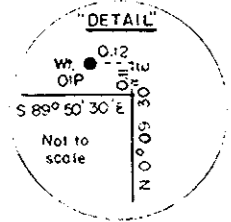

Bearings are astronomic and are derived from
 OPCon on S.E. Bik. E, Plan 15150 and
 O.I.P. on East Boundary Lot 20,
 Plan 16510, shown as N 0° 20' 00" E

- P.con. Standard Concrete Post
- P.P. Standard Pipe Post
- I.P. Standard Iron Post
- P. Wooden Post
- L.P. Lead Plug
- O. Denoting "Old"
- WT. Denoting "Witness"

I, *A. Daniluck* of the City of Prince George...
 British Columbia Land Surveyor, make oath and
 say that I was present at and did personally
 superintend the survey represented by this
 plan and that the survey and plan are correct.

The said survey was completed on
 the 3 day of September 1970

[Signature]

Sworn before me at Prince George
 this 10 day of September 1970.

[Signature]
 A commissioner for taking affidavits
 for British Columbia.

Approved under the Land Registry Act
 on the 22nd day of SEPT. 1970.

[Signature]
 Approving Officer

Owner *H.A. Moffat* MAYOR

Witness OWNER *[Signature]* CLERK

McWilliam—Whyte—Goble & Associates
 B.C. LAND SURVEYORS
 PRINCE GEORGE — KAMLOOPS
 REF No 70 100 - 6