

PLAN OF RIGHT - OF - WAY THROUGH  
 LOT 1, PLAN 18857  
**DISTRICT LOT 2433**  
 CARIBOO DISTRICT - BRITISH COLUMBIA

SCALE: 1" = 100'

NOTE: Bearings are astronomic, derived from the East boundary of Lot 1, Plan 18857

LEGEND: •OIP denotes an old iron pin found.  
 •IP denotes an iron pin set.

PLAN No **18858**  
 Deposited in the Land Registry  
 Office at Prince George, B.C. this  
 9th day of SEPT., 1970

*[Signature]*  
 Registrar

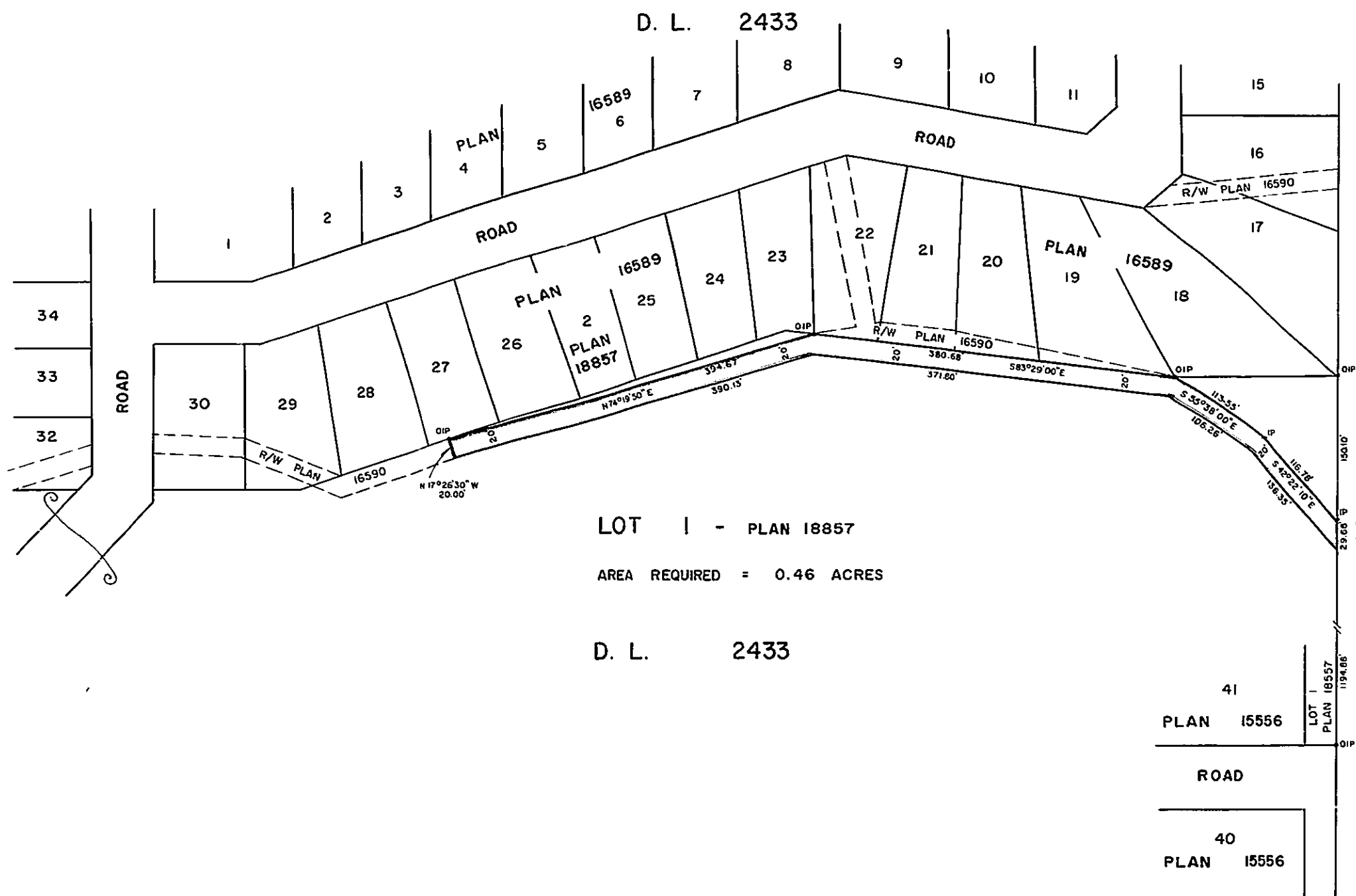

LOT 1 - PLAN 18857  
 AREA REQUIRED = 0.46 ACRES  
 D. L. 2433

I, DONALD A. DUFFY of the City of Prince George, a British Columbia Land Surveyor, make oath and say that I was present at and did personally superintend the survey represented by this plan and that the survey and plan are correct. The said survey was completed on the 27th day of JUNE, 1970

*[Signature]*  
 B.C.L.S.

Sworn before me this 3rd day of JULY, 1970

*[Signature]*  
 A Commissioner for taking Affidavits for British Columbia.

This plan lies within the Fraser-Fort George Regional District.