

PLAN OF RIGHT-OF-WAY THROUGH
 LOTS 33, 34 AND 35 PLAN 18801
 DISTRICT LOT 4047
 CARIBOO DISTRICT, BRITISH COLUMBIA
 SCALE: 1" = 50'

PLAN No 18802

Deposited in the Land Registry
 Office at Prince George, B.C. this
 6 day of August, 1970

[Signature]
 Registrar

NOTE: Bearings are astronomic, derived from the North
 Boundary of Lot 34, Plan

LEGEND: • OIP denotes an old iron pin found.
 • IP denotes an iron pin set.

BOOK OF REFERENCE

PARCEL	AREA REQUIRED
LOT 33, PLAN 18801, D.L. 4047	0.001 AC.
LOT 34, PLAN 18801, D.L. 4047	0.071 AC.
LOT 35, PLAN 18801, D.L. 4047	0.023 AC.

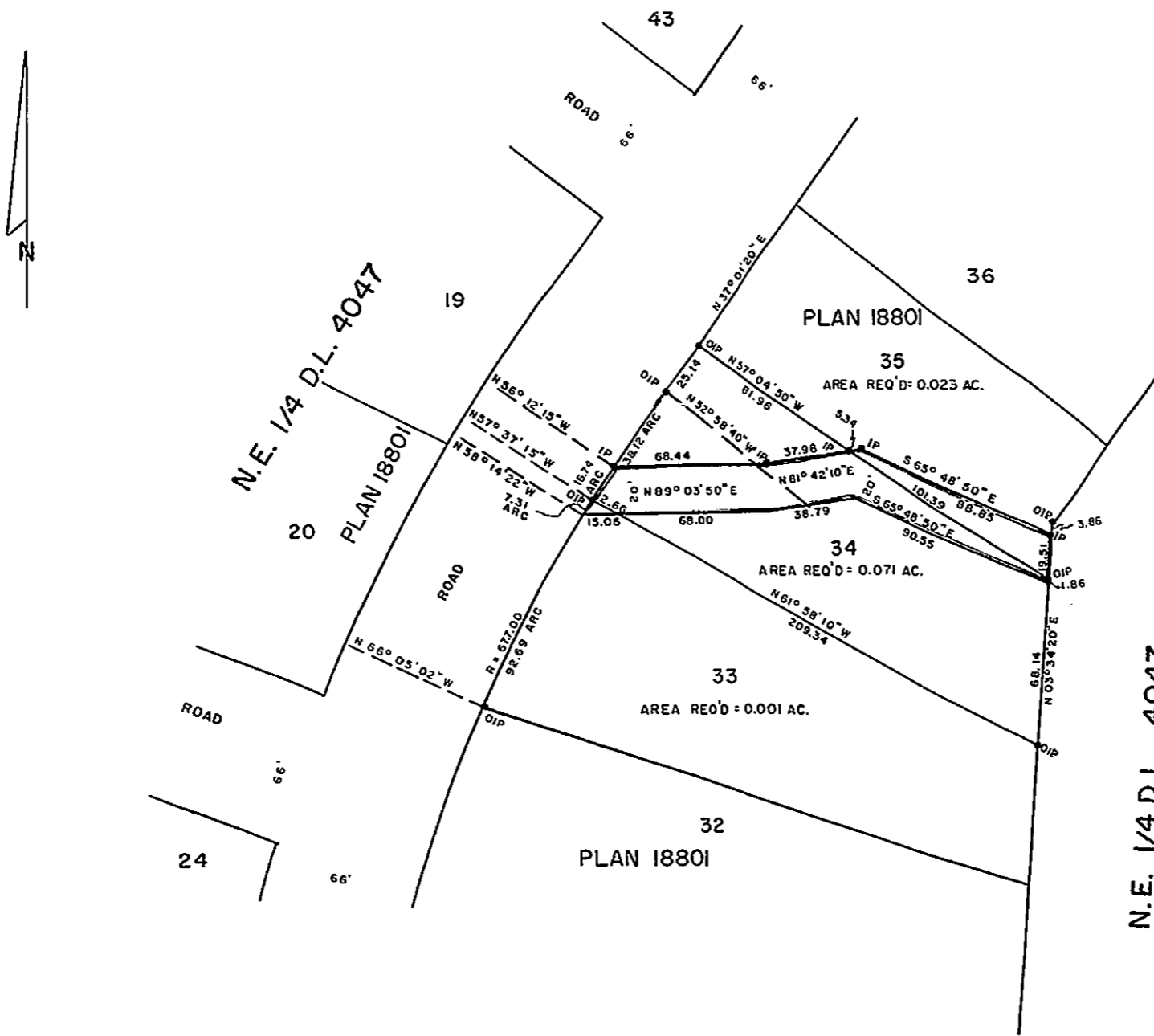

I, DONALD A. DUFFY of the City of Prince George, a British Columbia Land Surveyor, make oath and say that I was present at and did personally superintend the survey represented by this plan and that the survey and plan are correct. The said survey was completed on the 31st day of JULY, 1970.

[Signature]
 B.C.L.S.

Sworn before me this 4th day of August, 1970

[Signature]
 A Commissioner for taking Affidavits for British Columbia.

This plan lies within the Fraser-Fort George Regional District.

W. D. USHER & ASSOCIATES
 LAND SURVEYORS
 PRINCE GEORGE - B.C.
 00 21 3069