

*[Signature]*  
 Registrar

PLAN OF SUBDIVISION  
 OF PART OF DISTRICT LOT 7643  
 CARIBOO DISTRICT  
 Scale: 1" = 100'

Rem. D.L. 7643

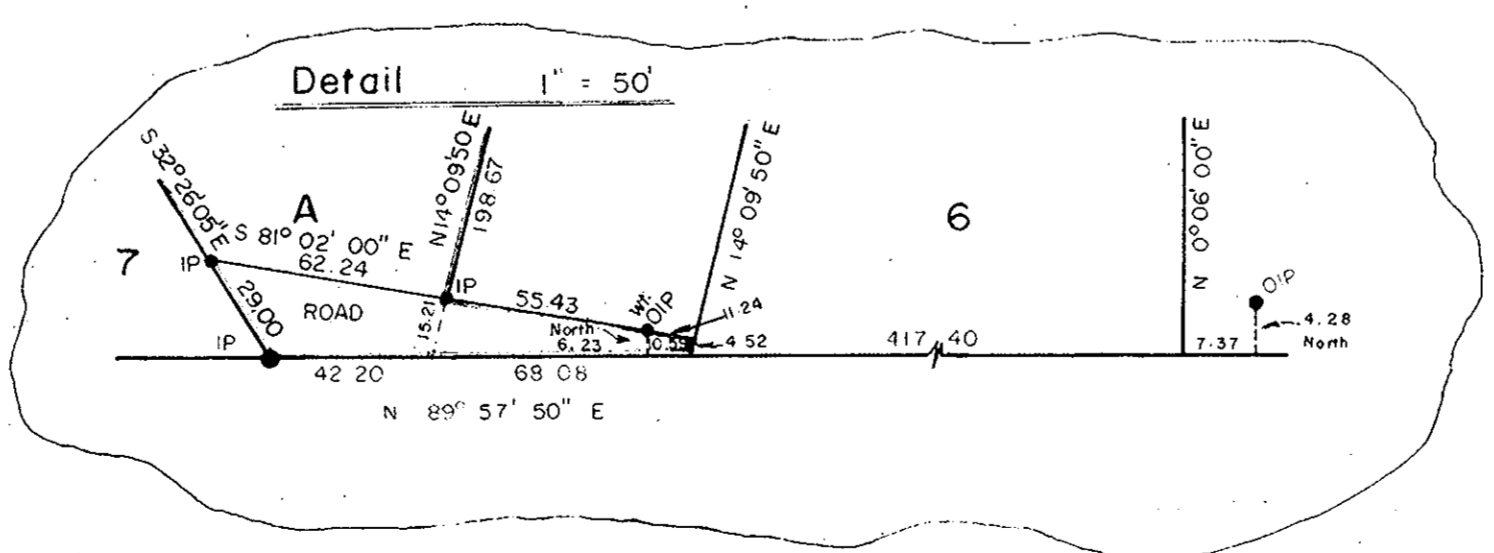
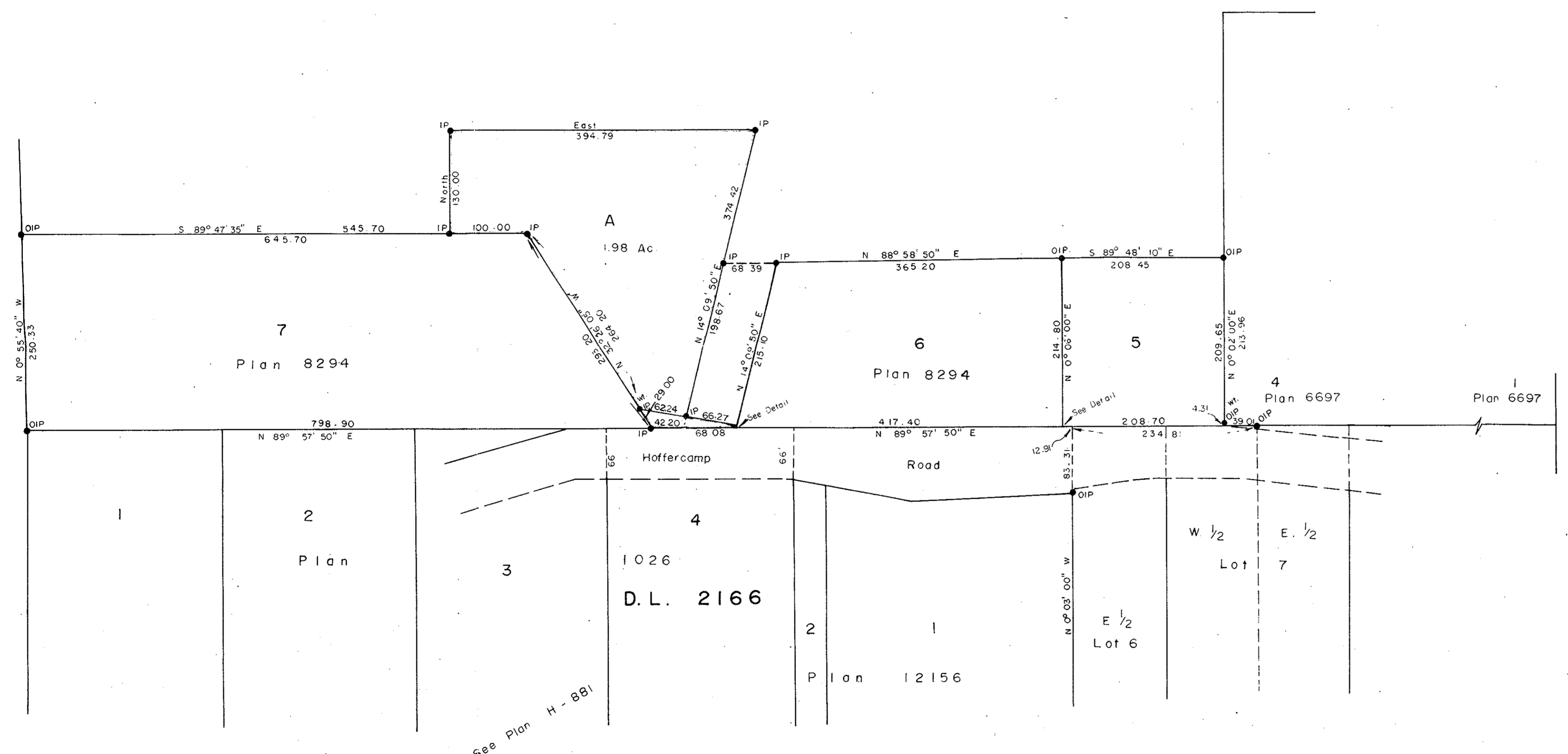

Bearings are astronomic and are derived from S Bdy D.L. 7643 shown as N 89° 57' 50" E on Plan H - 881

- Poon ..... Standard Concrete Post
- ⊙ Rock ..... Standard Rock Post
- P.P. .... Standard Pipe Post
- IP ..... Standard Iron Post
- ⊙ P. .... Wooden Post
- L.P. .... Lead Plug
- ..... Denoting "Old"
- WT. .... Denoting "Witness"

I, V. BARTLELL of the City of Prince George British Columbia Land Surveyor, make oath and say that I was present at and did personally superintend the survey represented by this plan and that the survey and plan are correct  
 The said survey was completed on the 15 day of May 1970  
*Victor Bartlett*  
 B.C.L.S.

Sworn before me at Prince George  
 this 25 day of May 1970

Approved under the Land Registry Act on the 23 day of June 1970  
*[Signature]*  
 Approving Officer

*James L. Ferguson*  
 A commissioner for taking affidavits for British Columbia

Owner H. Colson

Witness [Signature]