

PLAN OF EASEMENT THROUGH
 LOTS 18, 19, & 20, PLAN 17185
DISTRICT LOT 2101
 CARIBOO DISTRICT - BRITISH COLUMBIA

PLAN No **18745**
 Deposited in the Land Registry
 Office at Prince George, B.C. this
14 day of JULY, 1967

Registrar *[Signature]*

SCALE: 1" = 100'

NOTE: Bearings are astronomic, derived from the South boundary of Lots 18 - 20, Plan 17185.

LEGEND: ● OIP denotes an old iron pin found.
 ● IP denotes an iron pin set.

BOOK OF REFERENCE	
PARCEL	AREA REQ'D
LOT 18, PLAN 17185, D.L. 2101	0.04 ACRES
LOT 19, PLAN 17185, D.L. 2101	0.16 ACRES
LOT 20, PLAN 17185, D.L. 2101	0.26 ACRES

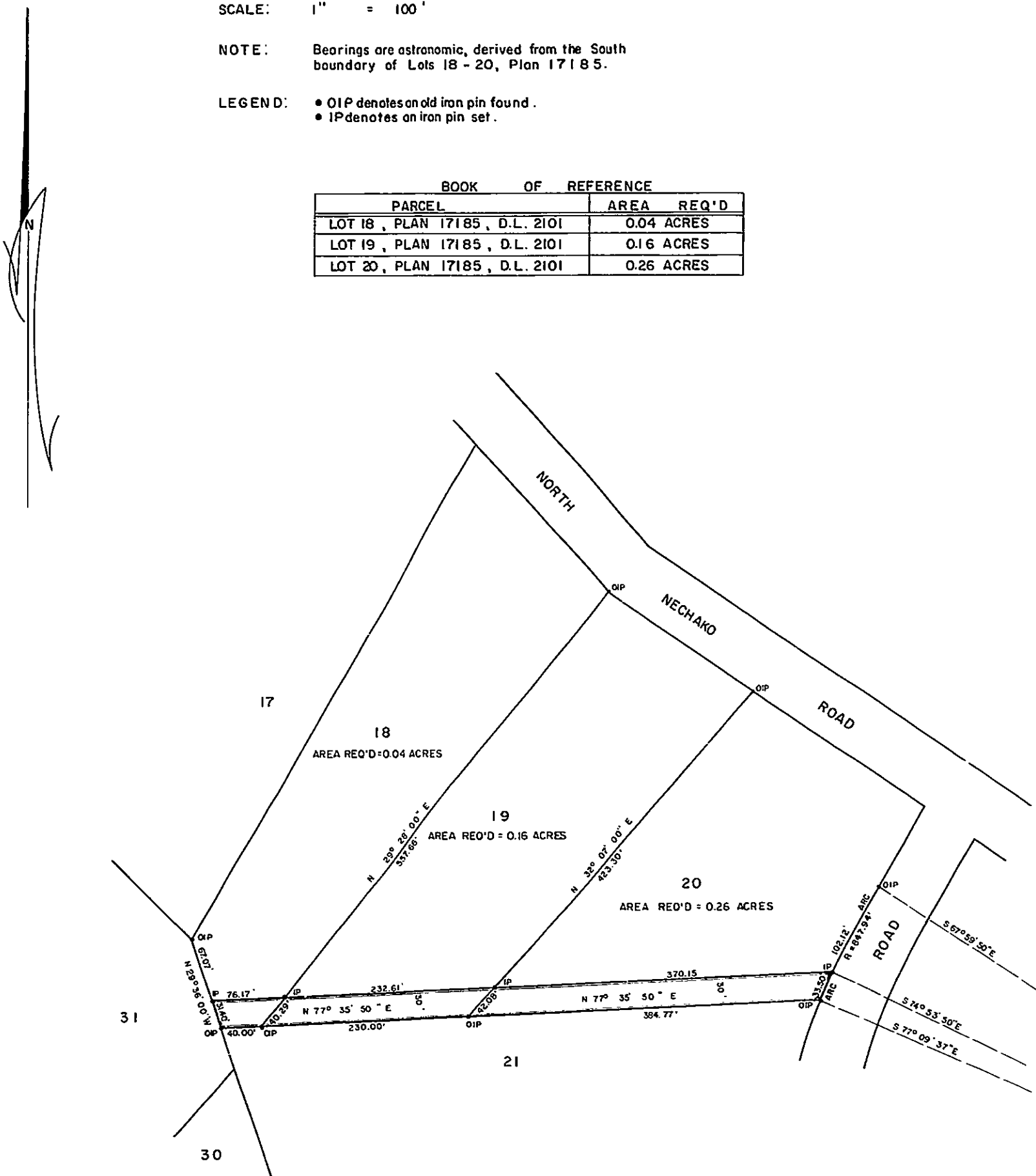

I, DONALD A. DUFFY, of the City of Prince George, a British Columbia Land Surveyor make oath and say that I was present at and did personally superintend the survey represented by this plan and that the survey and plan are correct. The said survey was completed on the 9th day of September, 1969.

[Signature]
 B. C. L.S.

Sworn before me this 2ND day of OCTOBER, 1969.

[Signature]
 A Commissioner for taking Affidavits within the Province of British Columbia.

W. D. USHER & ASSOCIATES
 LAND SURVEYORS
 PRINCE GEORGE - B. C.
 2955 DC 25

