

PLAN OF SUBDIVISION OF PART OF DISTRICT LOT 1427 CARIBOO DISTRICT

PLAN No 18712
Deposited in the Land Registry Office
at K. GEORGE on the 26 day of JUNE, 1970

[Signature]
Registrar

Scale: 1" = 100'

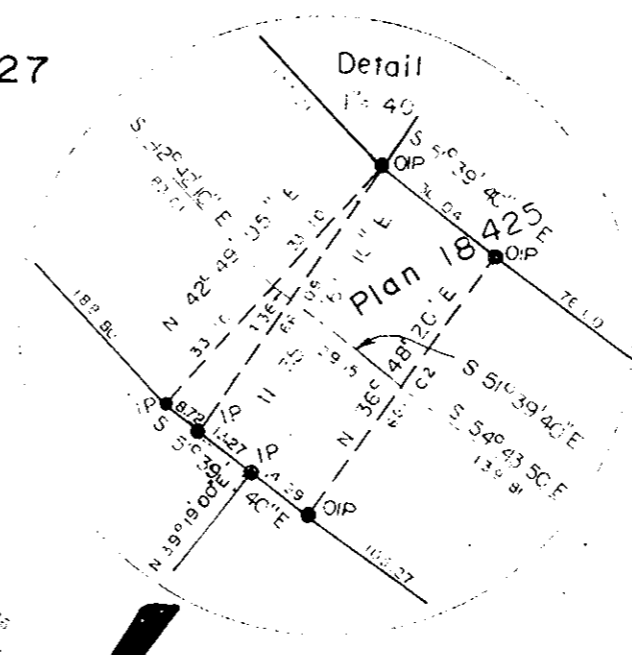
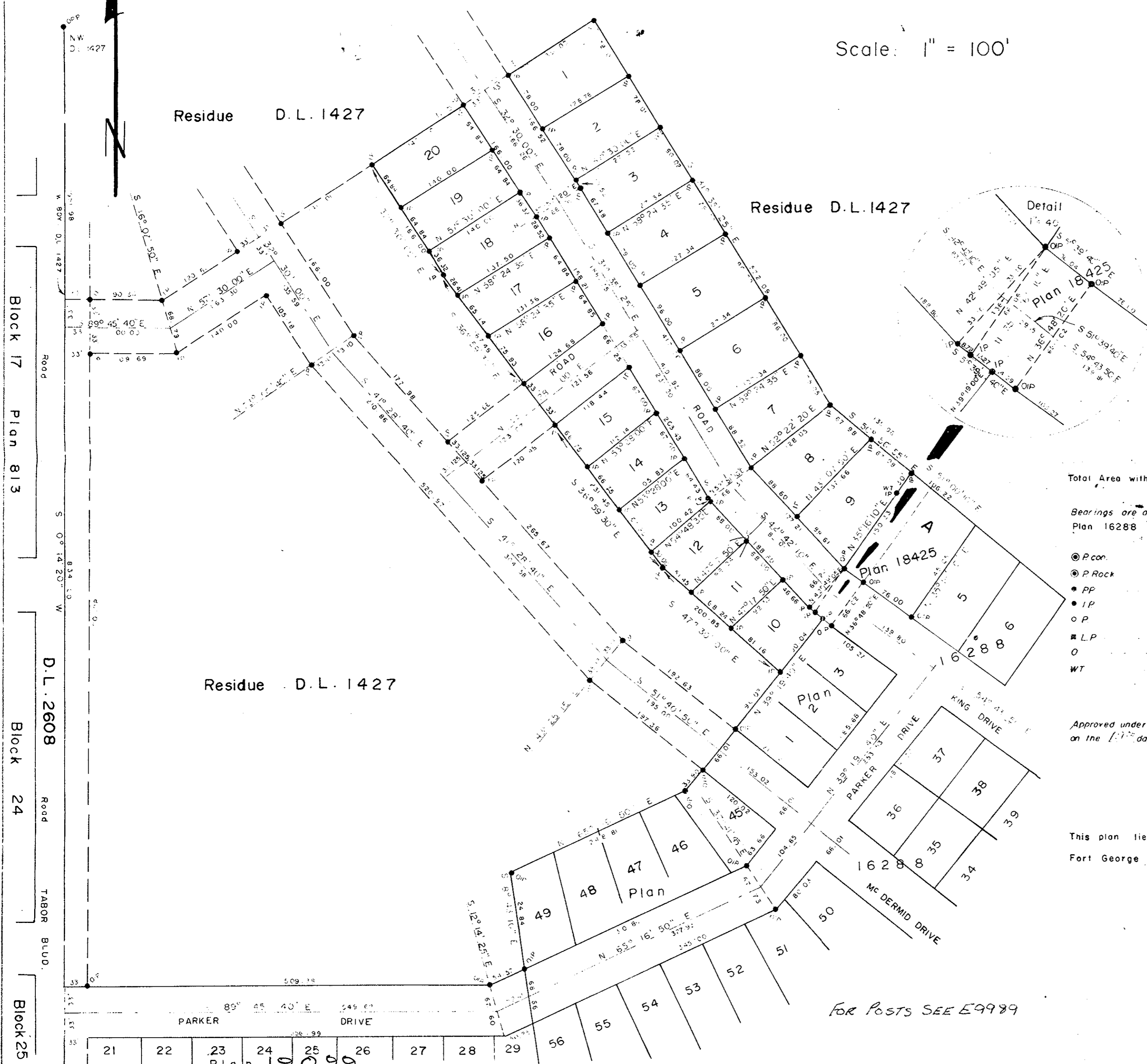

Total Area within red outline = 5.55 Ac.

Bearings are astronomic and are derived from Plan 16288

- ⊙ P Con. Standard Concrete Post
- ⊙ P Rock Standard Rock Post
- PP Standard Pipe Post
- IP Standard Iron Post
- P Wooden Post
- ⊠ L.P. Lead Plug
- Denoting "Old"
- WT Denoting "Witness"

Approved under the Land Registry Act
on the 17th day of June, 1970

[Signature]
Approving Officer

This plan lies within the Fraser
Fort George Regional District

FOR POSTS SEE E9989

I, V. Bartell of the City of Prince George
British Columbia Land Surveyor, make oath and
say that I was present at and did personally
superintend the survey represented by this
plan and that the survey and plan are correct

The said survey was completed on
the 11 day of June, 1970.

[Signature]
B.C.L.S.

Sworn before me at Prince George
this 5 day of June, 1970

[Signature]
A Commissioner for taking affidavits
for British Columbia.

Owner: *[Signature]*
Witness: *[Signature]*

McWilliam—Whyte—Goble & Associates
B.C. LAND SURVEYORS
PRINCE GEORGE — KAMLOOPS

REF No: 69056 B

Block 17 Plan 813

D.L. 2608

Block 24

Block 25

21 22 23 24 25 26 27 28 29 30 31 32 33 34 35 36 37 38 39 40 41 42 43 44 45 46 47 48 49 50 51 52 53 54 55 56

Plan 19099