

PLAN N<sup>o</sup> 18673  
 Deposited in the Land Registry  
 Office at Prince George, B.C. this  
11 day of JUNE, 1970

[Signature]  
 Registrar

PLAN OF SUBDIVISION OF PART OF  
 LOT 31 - PLAN 16589 AND  
 LOT 1 - PLAN 11254  
**DISTRICT LOT 2433**  
 CARIBOO DISTRICT - BRITISH COLUMBIA

SCALE: 1" = 100'

NOTE: Bearings are astronomic, derived from the East  
 boundary of Lot 1, Plan 11254 as shown on Plan 15556.

LEGEND: •OIP denotes an old iron pin found.  
 •IP denotes an iron pin placed on this survey.

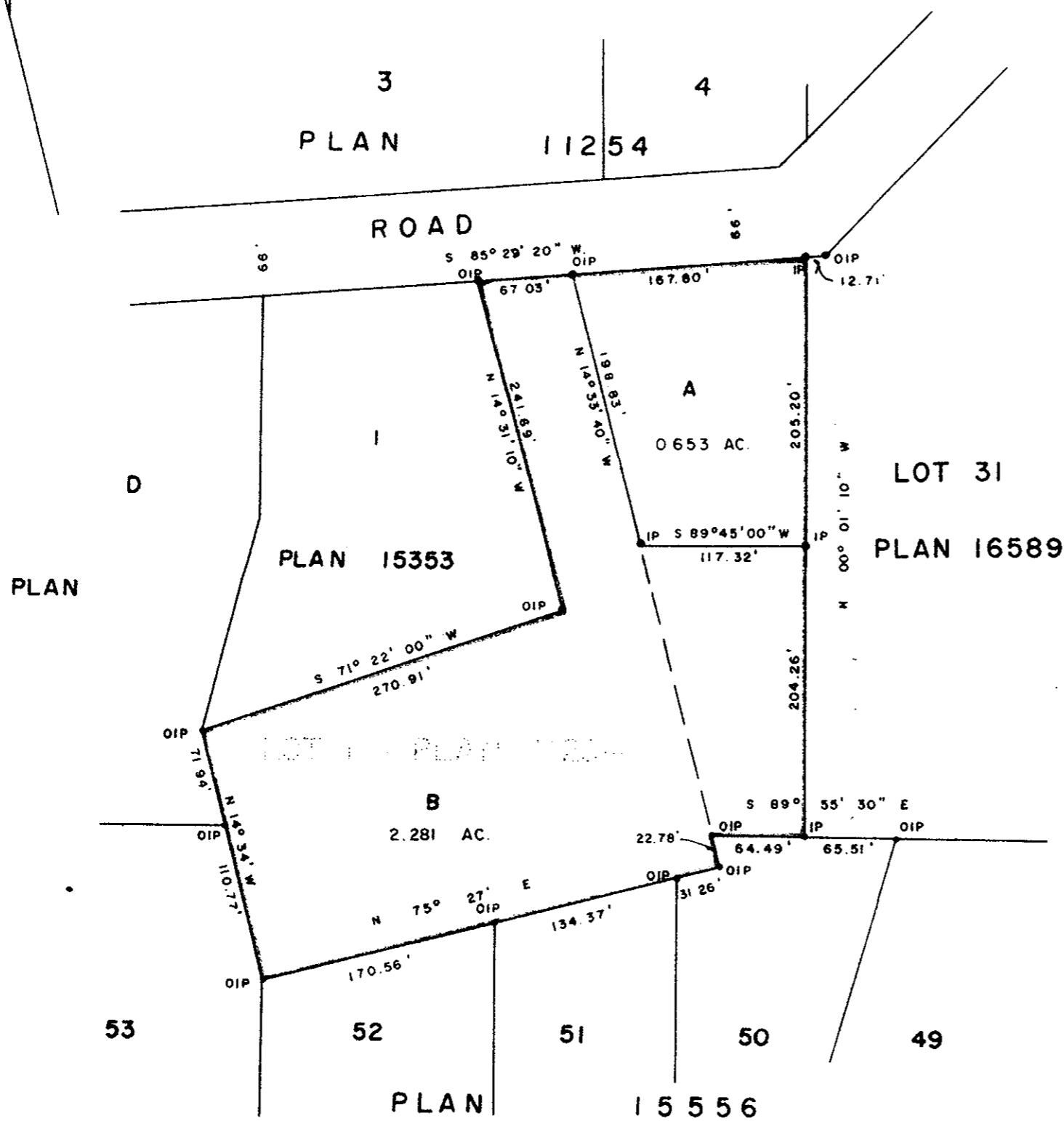

D. L. 2433

[Signature]  
[Signature]  
 Owner

[Signature]  
 Witness  
 as to true signature

I, DONALD A. DUFFY, of the City of Prince George,  
 a British Columbia Land Surveyor make oath and say  
 that I was present at and did personally superintend  
 the survey represented by this plan and that the survey  
 and plan are correct. The said survey was completed  
 on the 2nd day of August, 1966.

[Signature]  
 B. C. L. S.

Sworn before me this 20th  
 day of April, 1970

[Signature]  
 A Commissioner for taking Affidavits  
 within the Province of British Columbia.

Approved under the Land Registry Act  
 this 16th day of April, 1970

[Signature]  
 Approving Officer, Dept. of Highways.