

PLAN OF SUBDIVISION OF
 LOT 1, PLAN 15486
DISTRICT LOT 4047
 CARIBOO DISTRICT-BRITISH COLUMBIA

SCALE: 1" = 50'

NOTE: Bearings are astronomic, derived from
 the North boundary of Lot 1, Plan 15486

LEGEND: • OIP Denotes an old iron pin found.
 • IP Denotes an iron pin placed on this survey.

PLAN N^o **18632**
 Deposited in the Land Registry
 Office at Prince George, B.C. this
14 day of May, 1970

[Signature]
 Registrar

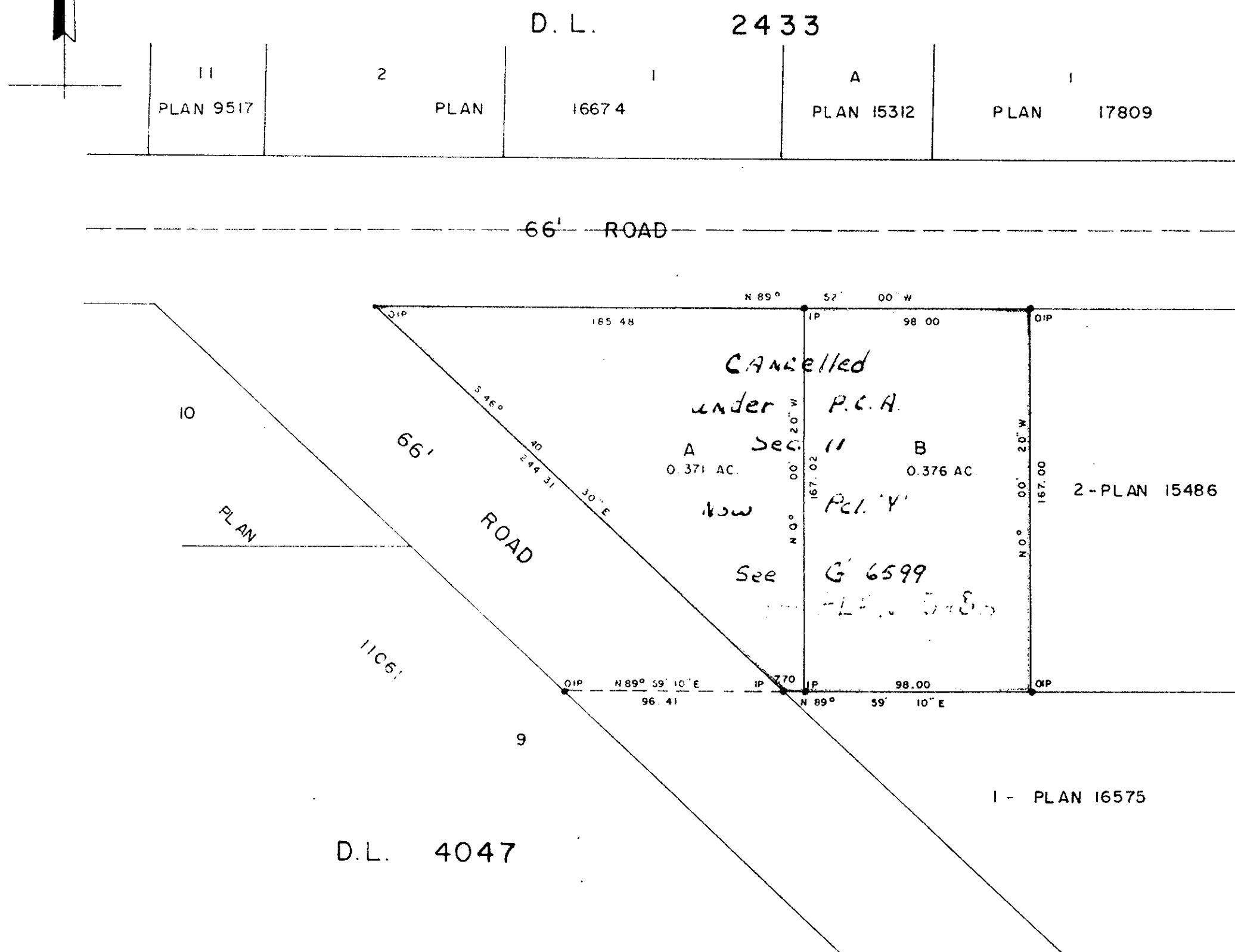

I, DONALD A. DUFFY, of the City of Prince George, a British Columbia Land Surveyor make oath and say that I was present at and did personally superintend the survey represented by this plan and that the survey and plan are correct. The said survey was completed on the 22nd day of July, 1969.

[Signature]
 B. C. S.

Sworn before me this 15th
 day of MAY, 1970

[Signature]
 A Commissioner for taking Affidavits
 within the Province of British Columbia

Owner *[Signature]*

Witness *[Signature]*

Owner *[Signature]*

Witness *[Signature]*

Approved under the Land Registry Act
 this 28th day of April, 1970

[Signature]
 Approving Officer, Dept. of Highways.

W. D. USHER & ASSOCIATES
 LAND SURVEYORS
 PRINCE GEORGE - B. C.