

PLAN OF HIGHWAY RIGHT-OF-WAY THROUGH
PART OF THE N.E. 1/4 OF
DISTRICT LOT 750
CARIBOO DISTRICT-BRITISH COLUMBIA

PLAN N^o 18608
Deposited in the Land Registry
Office at Prince George, B.C. this
5 day of May, 1970.

[Signature]
Registrar

SCALE: 1" = 200'

NOTE: Bearings are astronomic, derived from the North
boundary of N.E. 1/4 D.L. 750 as shown on
Cariboo Highway R/W Plan 16630.

LEGEND: *OPP denotes an old pipepost found.
*OIP denotes an old iron pin found.
*IP denotes an iron pin set.
*OIP CON denotes an old iron pin set in concrete found.

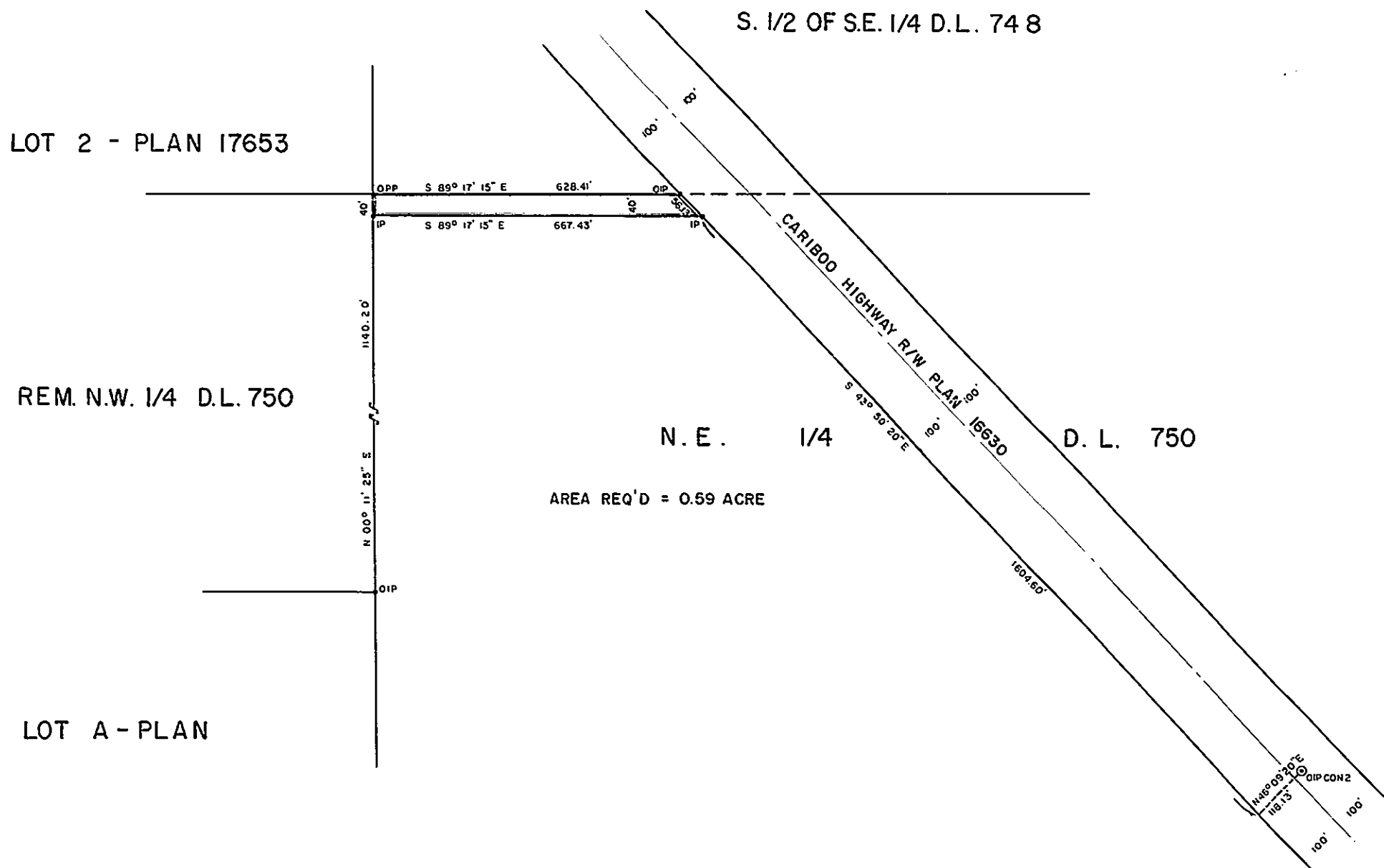

I, DONALD A. DUFFY, of the City of Prince George,
a British Columbia Land Surveyor make oath and say
that I was present at and did personally superintend
the survey represented by this plan and that the survey
and plan are correct. The said survey was completed
on the 5th day of March, 1970.

[Signature]
B. C. L. S.

Sworn before me this 12th
day of MARCH, 1970.

[Signature]
A Commissioner for taking Affidavits
within the Province of British Columbia.

Approved under the Land Registry Act
this 3rd day of April, 1970.

[Signature]
Approving Officer, Dept. of Highways.

This plan lies within the Fraser - Fort George
Regional District.

W. D. USHER & ASSOCIATES
LAND SURVEYORS
PRINCE GEORGE - B. C.
CQ 50 3033