

PLOTTED (DB)

PLAN N<sup>o</sup> 18560  
Deposited in the Land Registry  
Office at Prince George, B.C., this  
2 day of April, 1970

Registrar

N. W. 1/4 D. L. 625

N. W. 1/4 D. L. 625

LOT A  
7.59 ACRES

N. E. 1/4  
D. L. 625

S. W. 1/4 D. L. 625

1/4  
D. L. 625

LOT 1  
PLAN 14296  
D. L. 625

PLAN OF SUBDIVISION OF  
PART OF THE N. W. 1/4  
DISTRICT LOT 625 &  
PART OF THE S. W. 1/4  
DISTRICT LOT 625  
EXCEPT PLANS 13483, 13646 & 14296  
CARIBOO DISTRICT - BRITISH COLUMBIA

SCALE: 1" = 100'

NOTE: Bearings are astronomic, derived from the  
North Boundary of Lot 18, Plan 14296.

LEGEND: ● OPP denotes an old pipe post found.  
● OIP denotes an old iron pin found.  
● IP denotes an iron pin placed on this survey.

MORTGAGEE:

*[Signature]*  
*[Signature]*

MORTGAGEE:

-----  
-----

OWNER

*[Signature]*  
*[Signature]*

I, DONALD A. DUFFY, of the City of Prince George, a  
British Columbia Land Surveyor, make oath and say  
that I was present at and did personally superintend  
the survey represented by this plan and that the survey  
and plan are correct. The said survey was completed  
on the 8th day of November, 1966.

*[Signature]*  
B. C. L. S.

Sworn before me this 9th  
day of NOVEMBER, 1966.

*[Signature]*  
A Commissioner for taking Affidavits  
within the Province of British Columbia.

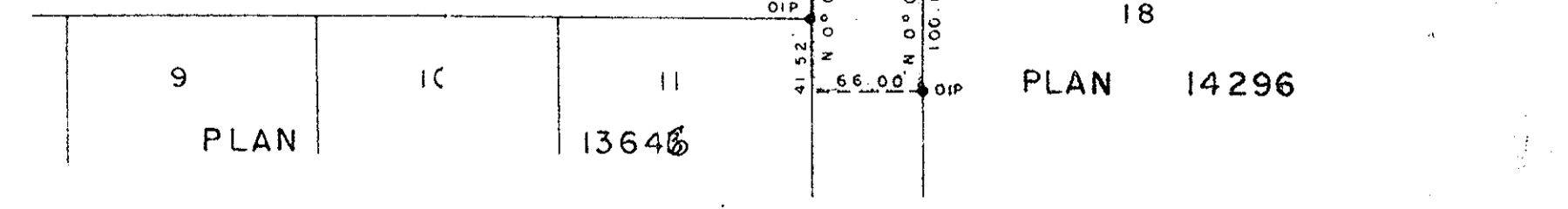

18  
PLAN 14296

Approved under the Land Registry Act,  
this \_\_\_ day of \_\_\_, 1970.

*[Signature]*  
Approving Officer, Dept of Highways.

W. D. USHER & ASSOCIATES  
LAND SURVEYORS  
PRINCE GEORGE - B. C.  
1886 A A156