

PLAN No **18490**
 Deposited in the Land Registry
 Office at Prince George, B.C. this
 13th day of Feb 1970

Registrar *[Signature]*

PLAN OF SUBDIVISION OF PART OF
 N.W. 1/4 OF S.E. 1/4 OF
D.L. 4031
 CARIBOO DISTRICT - BRITISH COLUMBIA

SCALE: 1" = 200'

NOTE: Bearings are astronomic, derived from
 the West boundary of the S.E. 1/4 of
 D.L. 4031 as shown on plan 9584.

- LEGEND:
- OPP Denotes an old pipe post found.
 - OIP Denotes an old iron pin found
 - IP Denotes an iron pin placed on this survey.

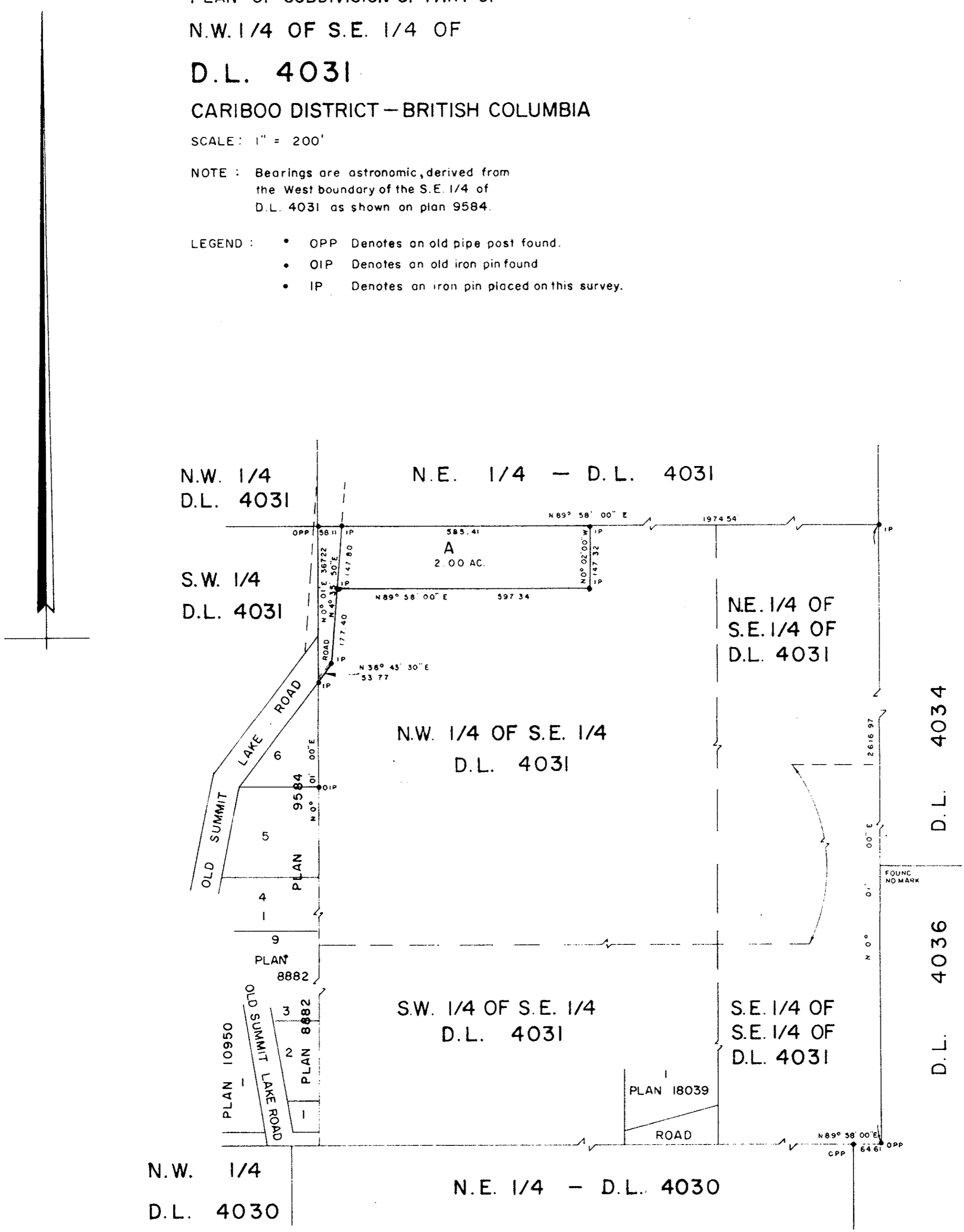

I, DONALD A. DUFFY, of the City of Prince George, a British Columbia Land Surveyor make oath and say that I was present at and did personally superintend the survey represented by this plan and that the survey and plan are correct. The said survey was completed on the 19th day of December, 1969.

[Signature]
 B. C. L. S.

[Signature]
 Owner

[Signature]
 Witness

Approved under the Land Registry Act
 this 3rd day of February, 1970

[Signature]
 Approving Officer, Dept. of Highways.

Sworn before me this 12th
 day of JANUARY, 1970

[Signature]
 A Commissioner for taking Affidavits
 within the Province of British Columbia.

W. D. USHER & ASSOCIATES
 LAND SURVEYORS
 PRINCE GEORGE - B. C.
 DG 11-13 3043