

PLAN OF SUBDIVISION OF
 LOT 1, PLAN 14918
DISTRICT LOT 10241 &
 THE REMAINDER OF DISTRICT LOT 10241
 EXCEPT THE EASTERLY 500 FEET &
 EXCEPT PLANS 14918 & 15723
 CARIBOO DISTRICT, BRITISH COLUMBIA

RECEIVED

FEB 17 1970

CITY ASSESSOR
 PRINCE GEORGE

PLAN No **18454**
 Deposited in the Land Registry
 Office at Prince George, B.C. this
 14 day of JAN 1970

Registrar

SCALE: 1" = 200'

NOTE: Bearings are astronomic, derived from
 the South boundary of District Lot 10241
 as shown on plan 15723.

LEGEND: •OIP denotes an old iron pin found.
 •IP denotes an iron pin set.
 WT denotes witness.

D.L. 10242

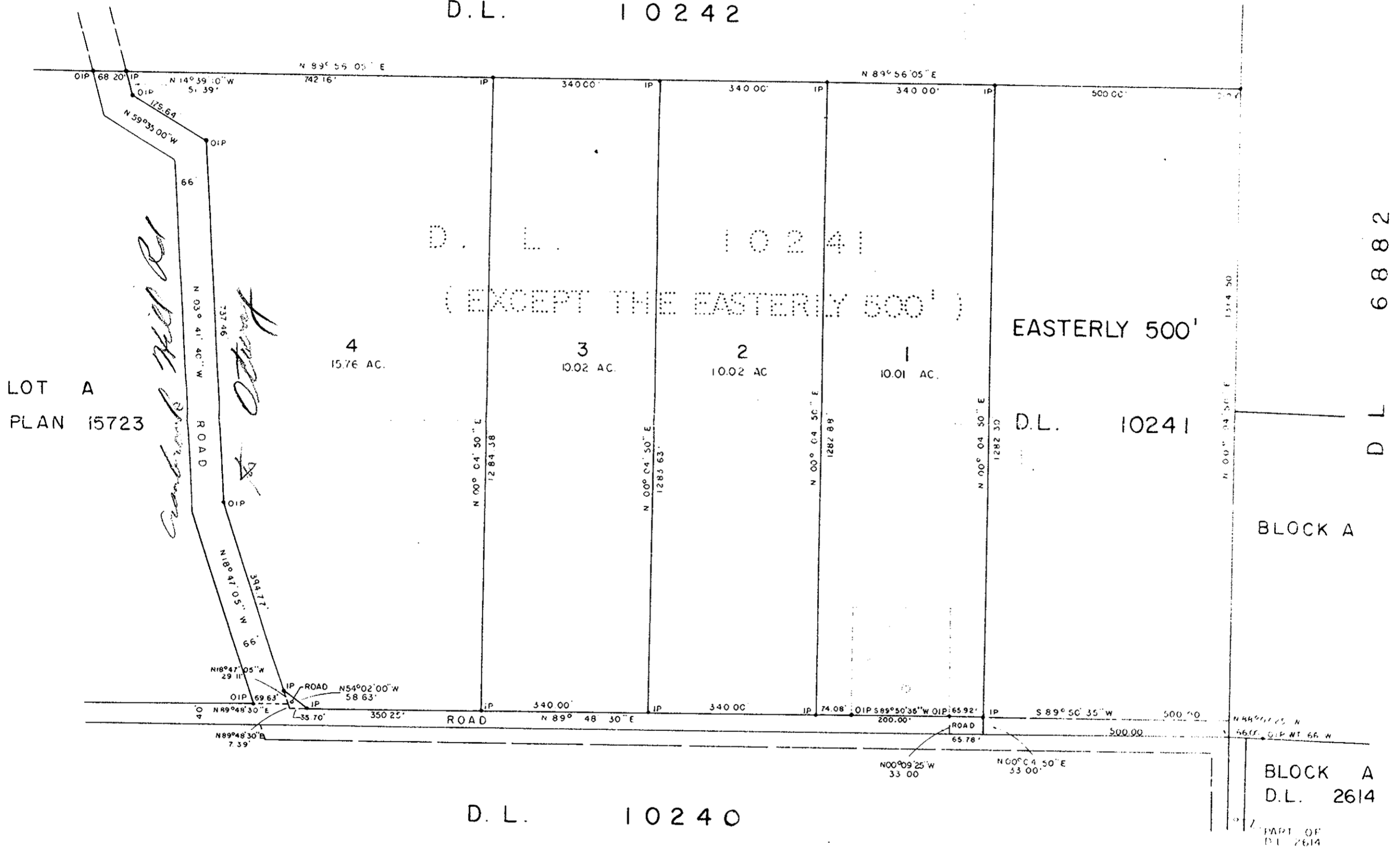

LOT A
 PLAN 15723

BLOCK A

BLOCK A
 D.L. 2614

I, DONALD A. DUFFY, of the City of Prince George,
 a British Columbia Land Surveyor make oath and say
 that I was present at and did personally superintend
 the survey represented by this plan and that the survey
 and plan are correct. The said survey was completed
 on the 8th day of December, 1969.

[Signature]
 B.C.L.S.

Owner

Approved under the Land Registry Act
 this 12th day of DEC 1969

Sworn before me this 11th
 day of DECEMBER, 1969

Witness

[Signature]
 Approving Officer - City of Prince George

[Signature]
 A Commissioner for taking Affidavits
 within the Province of British Columbia.