

PLAN OF SUBDIVISION OF
 LOT 4, PLAN 16288, DISTRICT LOT 1427
 AND PART OF DISTRICT LOT 1427
 CARIBOO DISTRICT

SCALE: 1" = 100'

PLAN No 18425
 Deposited in the Land Registry Office at
 Prince George on the 23 day of Dec. 1969

RECEIVED

FEB 3 1970

CITY ASSESSOR
 PRINCE GEORGE

[Signature]
 Registrar.

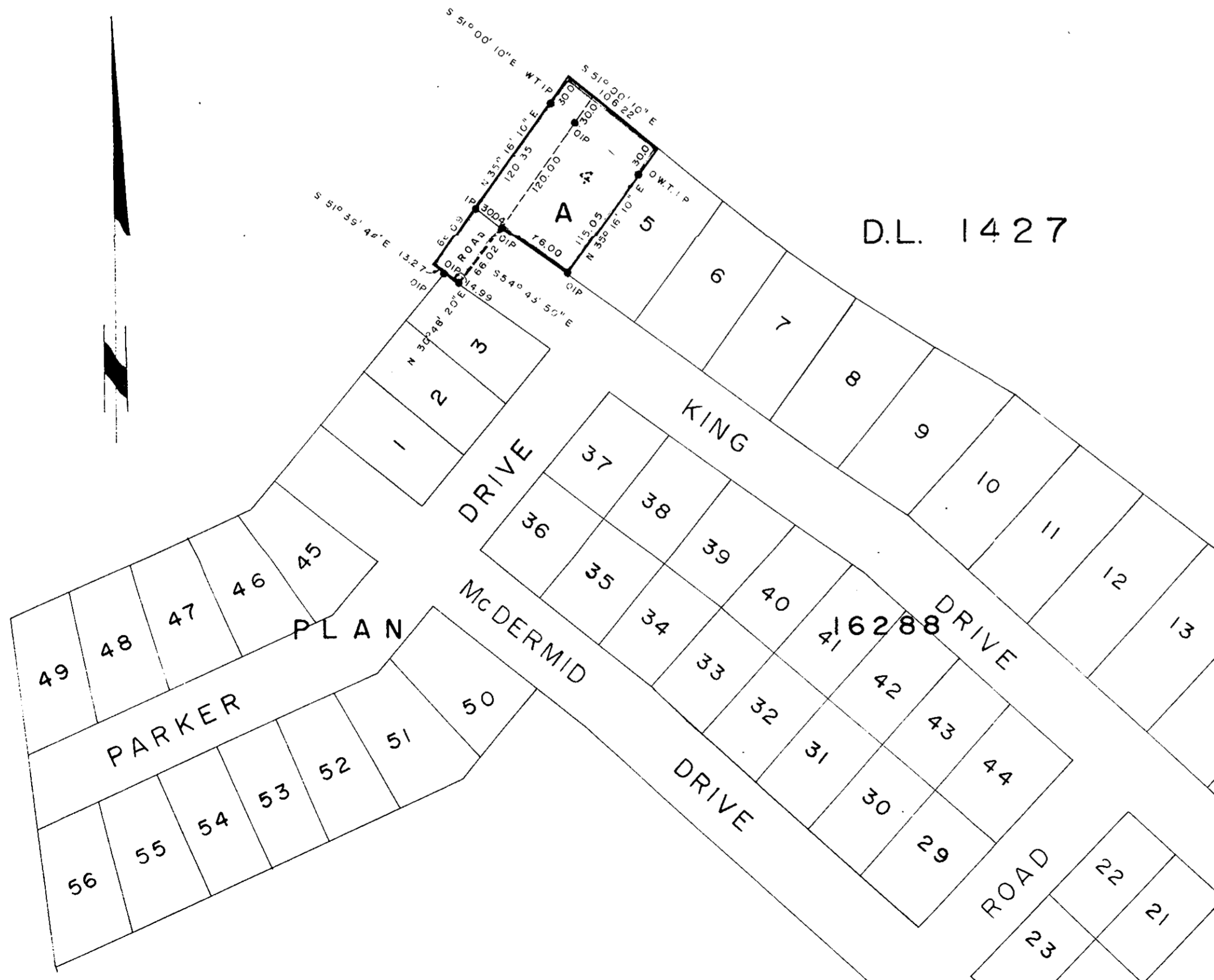

D.L. 1427

- Bearings are astronomic and are derived from South Boundary of Lot 4, Plan 16288 as S54° 43' 50" E
- ⊙ P.con. Standard Concrete Post.
 - ⊙ P.Rock Standard Rock Post.
 - P.P. Standard Pipe Post
 - I.P. Standard Iron Post.
 - P. Wooden Post
 - L.P. Lead Plug.
 - O Denoting "Old"
 - WT. Denoting "Witness"

I, R.J. Goble of the City of Prince George British Columbia Land Surveyor, make oath and say that I was present at and did personally superintend the survey represented by this plan and that the survey and plan are correct. The said survey was completed on the 29 day of August, 1969.

[Signature]
 R.J. Goble B.C.L.S.

Sworn before me at Prince George BC this 5th day of September, 1969.

Approved under the Land Registry Act on the 10th day of SEPT. 1969

[Signature]
 Approving Officer

Reapproved Dec 22, 1969

[Signature]
 BILL RANBY INVESTMENTS LTD.
 PER: *[Signature]*

[Signature]
 Commissioner for taking affidavits for British Columbia.

Owner: Highland Resources Ltd
 per: *[Signature]*, Secretary

Witness: _____

VENTURES SAWMILL LTD
 PER: *[Signature]*

[Signature]
 WITNESS: *[Signature]*

McWilliam - Whyte - Goble & Associates
 B.C. Land Surveyors

Kamloops - Prince George.

Ref. No. 69183