

PLAN OF SUBDIVISION OF
PART OF S.E. 1/4 OF
DISTRICT LOT 4047
CARIBOO DISTRICT - BRITISH COLUMBIA

PLAN No **18374**
Deposited in the Land Registry
Office at Prince George, B.C. this
19th day of November, 1969.

SCALE: 1" = 100'

NOTE: Bearings are astronomic, derived from the East
boundary of Lots Cand D, Plan 17915

P. H. [Signature]
Registrar

LEGEND: ●OIP denotes an old iron pin found.
●IP denotes an iron pin placed on this survey.

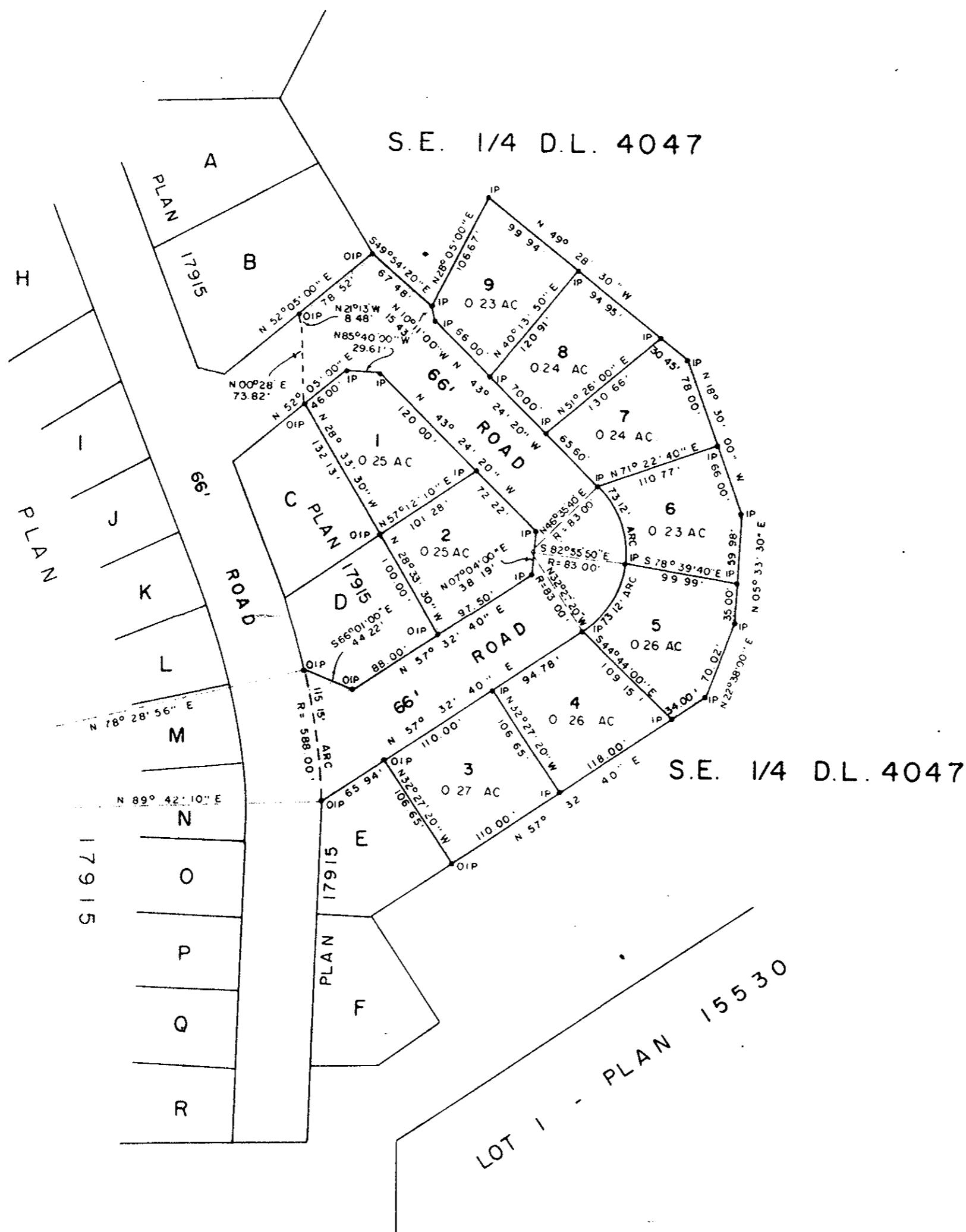

I, DONALD A. DUFFY, of the City of Prince George, a British Columbia Land Surveyor make oath and say that I was present at and did personally superintend the survey represented by this plan and that the survey and plan are correct. The said survey was completed on the 24th day of JUNE, 1969.

[Signature]
B. C. L. S.

BIRCHWOOD HOLDINGS, LTD.

[Signature]

Approved under the Land Registry Act
this 20th day of October, 1969

[Signature]
Approving Officer, Dept. of Highways.

Sworn before me this 21st
day of JULY, 1969.

[Signature]
A Commissioner for taking Affidavits
within the Province of British Columbia.

W. D. USHER & ASSOCIATES
LAND SURVEYORS
PRINCE GEORGE - B. C.
CR 36,37 2887