

PLAN OF RIGHT-OF-WAY THROUGH
 PARCEL K PLAN B644, PARCEL G PLAN B642,
 PARCEL C PLAN DD20583, PARCEL A PLAN B24,
 AND PARCEL D PLAN DD4997F
 DISTRICT LOT 931, CARIBOO DISTRICT
 SCALE: 1" = 100'

PLAN No 18329
 Deposited in the Land Registry Office at
 Prince George on the ___ day of ___ 19__

Registrar

BOOK OF REFERENCE		
DESCRIPTION	AREA	
PARCEL K PLAN B644	0.54 Ac.	
PARCEL G PLAN B642	0.05 Ac.	
PARCEL C PLAN DD20583	0.57 Ac.	
PARCEL A PLAN B24	0.34 Ac.	
PARCEL D PLAN DD4997F	0.09 Ac.	
TOTAL ACREAGE OF R/W		1.59 Ac.

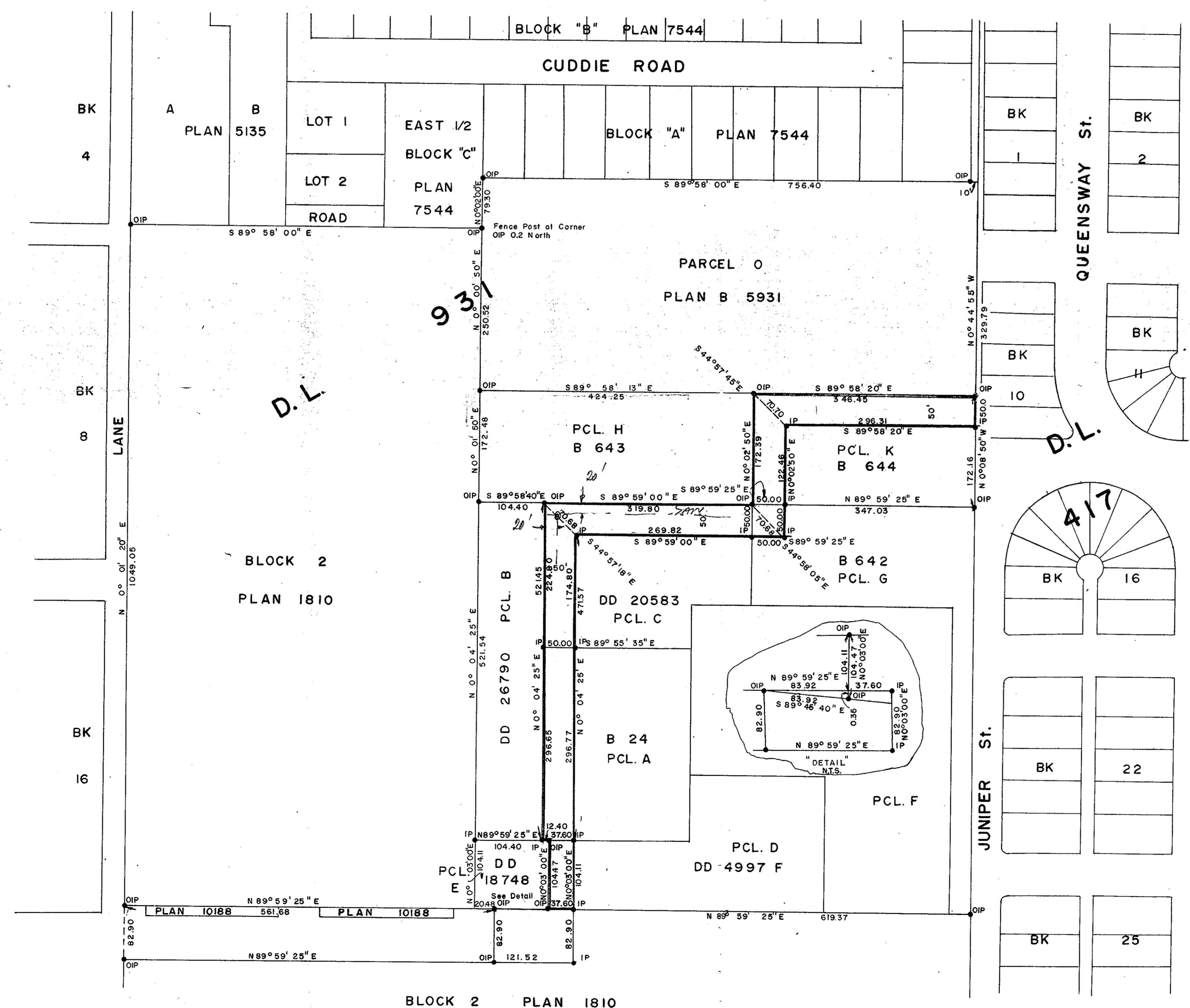

Bearings are astronomic and are derived from OIPs South boundary of Plan 7544

- R Con. Standard Concrete Post
- R Rock Standard Rock Post
- RP Standard Pipe Post
- I.P. Standard Iron Post
- C.I.P. Capped Iron Post
- L.P. Lead Plug
- O Denoting "Old"
- W.T. Denoting "Witness"

I, A. Doniluck, of the City of Prince George British Columbia Land Surveyor, make oath and say that I was present at and did personally superintend the survey represented by this plan and that the survey and plan are correct.

The said survey was completed on the 8 day of October, 1969

Sworn before me at Prince George this 10 day of October, 1969

[Signature]
 Commissioner for taking affidavits for British Columbia