

PLAN N^o 18319
 Deposited in the Land Registry
 Office at Prince George, B.C. this
10 day of Oct, 1969.

[Signature]
 Registrar

PLAN OF SUBDIVISION OF PART OF
DISTRICT LOT 10236
 CARIBOO DISTRICT - BRITISH COLUMBIA

SCALE 1" = 200'

NOTE Bearings are astronomic, derived from the East
 boundary of D.L. 10236 as shown on Plan 17312.

LEGEND:
 • OPP denotes an old pipe post found.
 • OIP denotes an old iron pin found.
 • PP denotes a pipe post placed on this survey.
 • IP denotes an iron pin placed on this survey.
 WT denotes witness

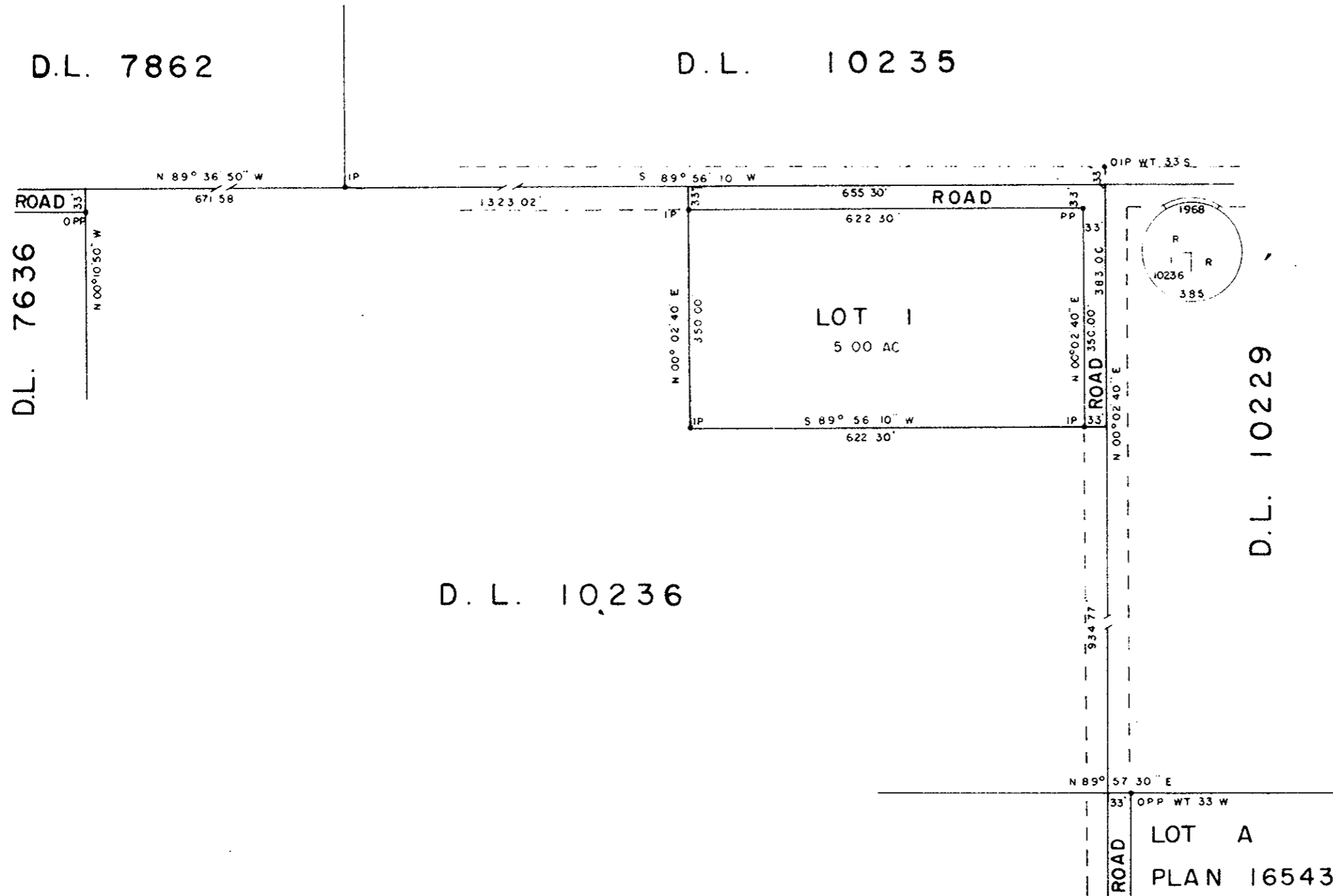

I, DONALD A. DUFFY, of the City of Prince George,
 a British Columbia Land Surveyor make oath and say
 that I was present at and did personally superintend
 the survey represented by this plan and that the survey
 and plan are correct. The said survey was completed
 on the 12 th day of September, 1968.

[Signature]
 B.C.L.S.

Sworn before me this 25th
 day of August, 1969.

[Signature]
 A Commissioner for taking Affidavits
 within the Province of British Columbia.

[Signature]
 Owner

[Signature]
 Witness

Approved, under the Land Registry Act
 this 8th day of SEPTEMBER, 1969

[Signature]
 Approving Officer, Dept. of Highways.