

PLAN OF RIGHT-OF-WAY THROUGH  
 BLOCK W, PLAN B 3783 AND  
 LOTS 3 AND 4, PLAN 15460  
 DISTRICT LOT 343  
 CARIBOO DISTRICT

PLAN No 18295

Deposited in the Land Registry Office at  
 Prince George on the 26 day of Sept 1969

*[Signature]*  
 Registrar

Assigned parcel Z  
 of Plan 1268

SCALE: 1" = 50'

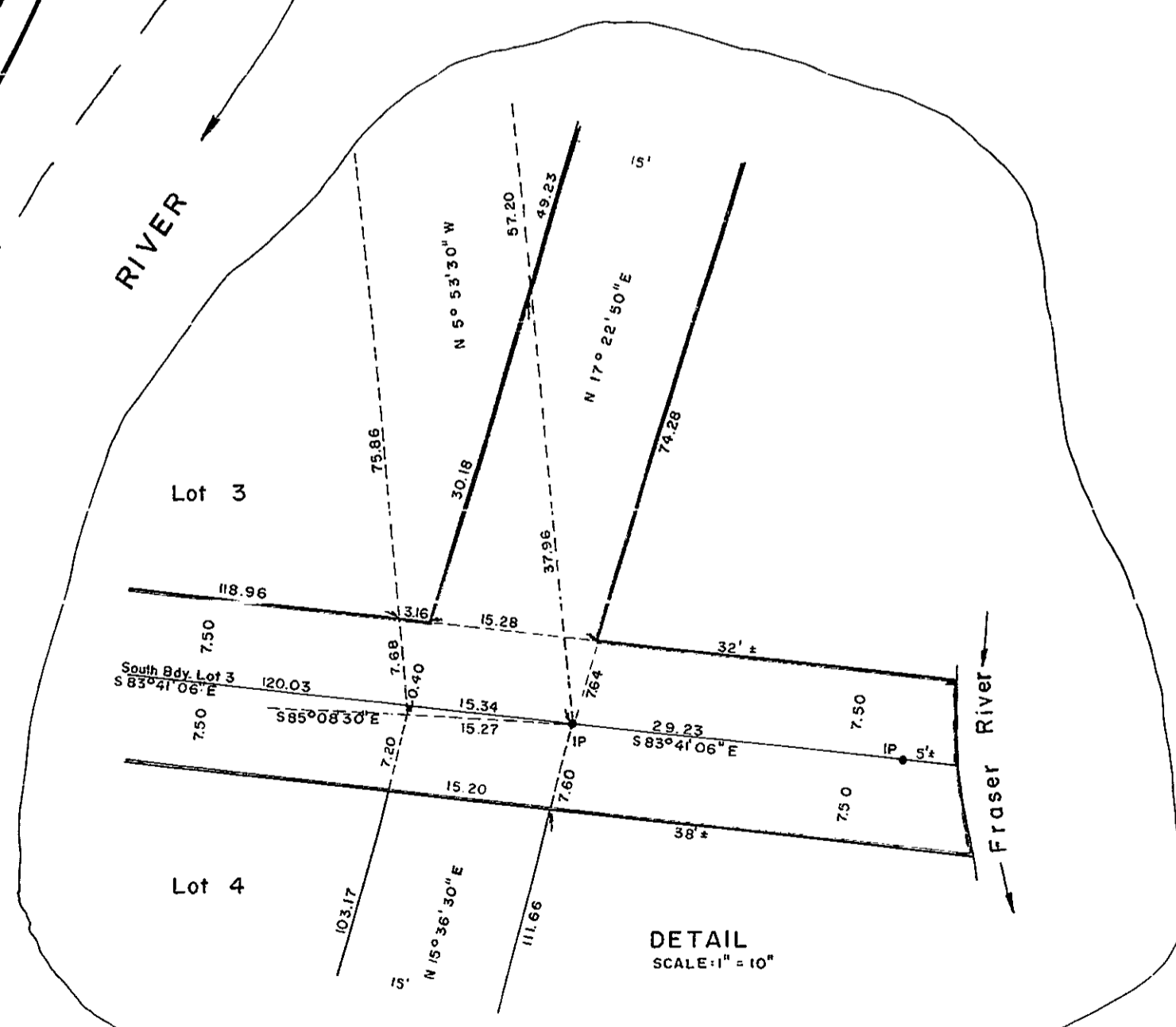
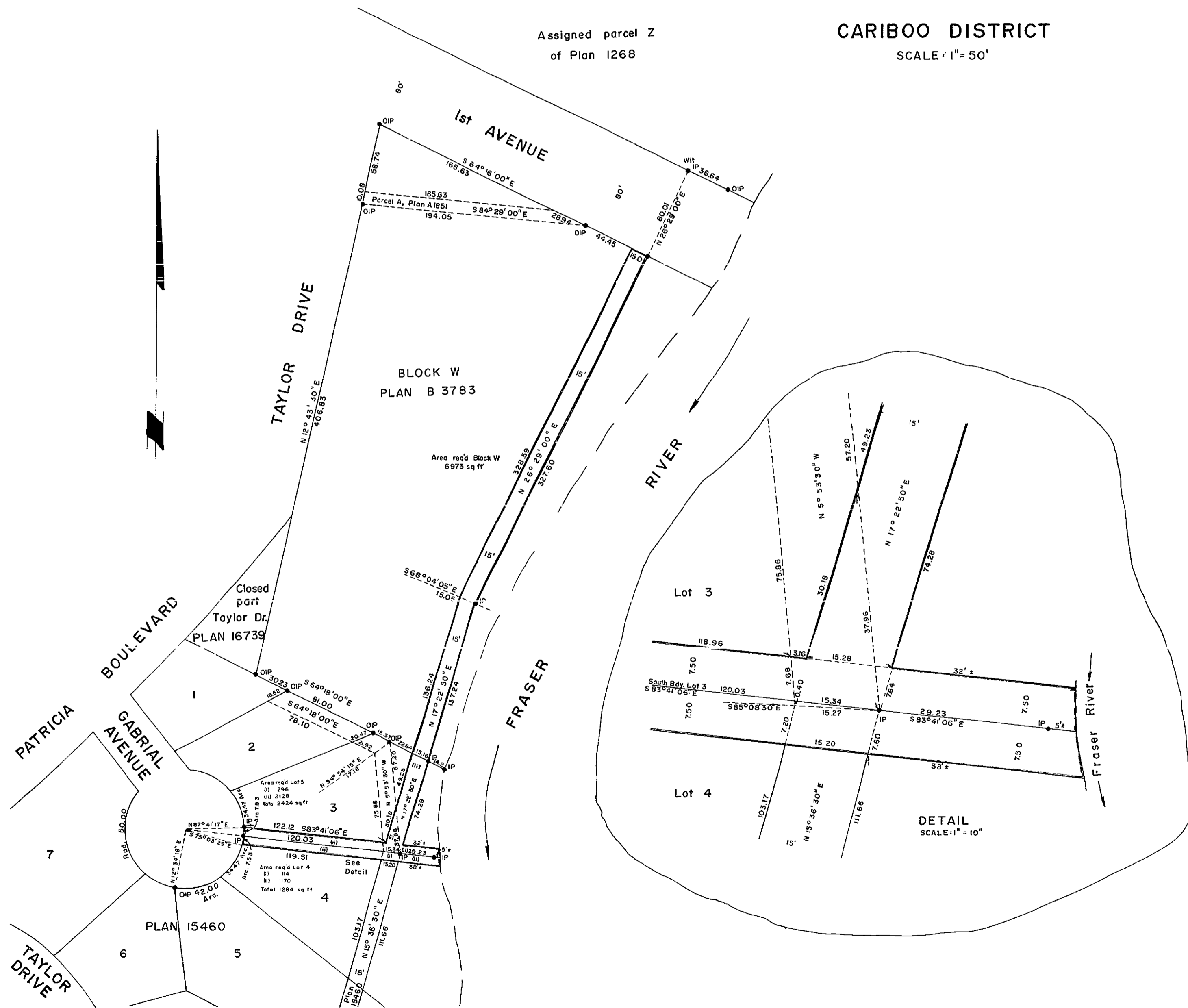

- Bearings are astronomic and are derived from OIPs on the North Boundary of Block W Plan B3783 shown as S 64° 16' 00" E on Plan A1851.
- ⊙ P Con. Standard Concrete Post.
  - ⊙ R Rock Standard Rock Post.
  - ⊙ P P Standard Pipe Post.
  - ⊙ I.R. Standard Iron Post.
  - ⊙ C.I.P. Capped Iron Post.
  - ⊙ L.P. Lead Plug.
  - ⊙ Denoting "Old".
  - W.T. Denoting "Witness".

I, A. Daniluk of the City of Prince George British Columbia Land Surveyor, make oath and say that I was present at and did personally superintend the survey represented by this plan and that the survey and plan are correct.

The said survey was completed on the 11th day of September 1969.

*[Signature]*  
 Sworn before me at Prince George this 22 day of Sept 1969.

*[Signature]*  
 Commissioner for taking affidavits for British Columbia

Owner \_\_\_\_\_  
 Witness \_\_\_\_\_

BOOK OF REFERENCE		AREA IN SQUARE FEET	
DESCRIPTION		AREA IN SQUARE FEET	
Block W, Plan B 3783		6973	
Lot 3, Plan 15460	within old R/W within Lot 3	296	Total 2424
		2128	
Lot 4, Plan 15460	within old R/W within Lot 4	114	Total 1284
		1170	
Total		10,681	

McWilliam-Whyte-Goble & Associates  
 B.C. LAND SURVEYORS  
 KAMLOOPS PRINCE GEORGE  
 Ref. No. 69100-12