

PLAN OF RIGHT - OF - WAY
 THROUGH LOTS 13, 19, 20, 39, AND 40
 PLAN 17631, DISTRICT LOT 8175
 CARIBOO DISTRICT

PLAN No 18284
 Deposited in the Land Registry Office at
 PRINCE GEORGE on the 12 day of Sept 1969

R. J. Goble
 Registrar.

SCALE: 1" = 100'

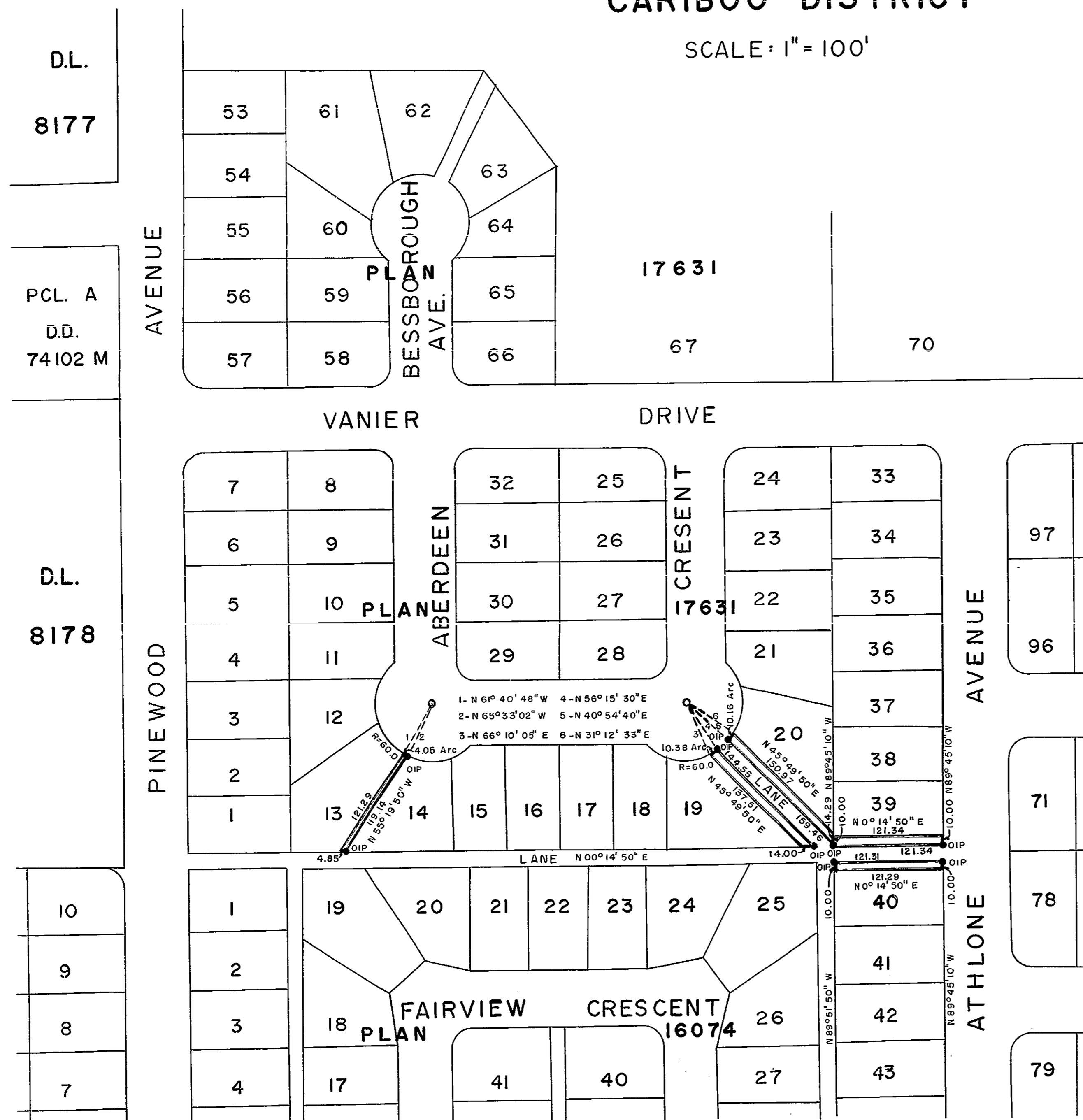

Bearings are astronomic and are derived from
 PLAN 17631

- ⊙ P.con. Standard Concrete Post.
- ⊙ P.Rock Standard Rock Post.
- P.P. Standard Pipe Post.
- ⊙ I.P. Standard Iron Post.
- P. Wooden Post.
- L.P. Lead Plug.
- Denoting "Old"
- WT. Denoting "Witness"

I, R.J. Goble of the City of Prince George,
 British Columbia Land Surveyor, make oath and
 say that I was present at and did personally
 superintend the survey represented by this
 plan and that the survey and plan are correct.

The said survey was completed on
 the 12th day of September 1969

R. J. Goble
 R. J. Goble B.C.L.S.

Sworn before me at Prince George B.C.
 this 12th day of September 1969.

[Signature]
 Commissioner for taking affidavits
 for British Columbia.

Owner

Witness

BOOK OF REFERENCE		
LOT	WIDTH	AREA
13	4'	481 Sq. Ft.
19	10'	1410 Sq. Ft.
20	10'	1552 Sq. Ft.
39	10'	1213 Sq. Ft.
40	10'	1213 Sq. Ft.

McWilliam - Whyte - Goble & Associates
 B.C. Land Surveyors
 Kamloops - Prince George.
 Ref. No. 69100-10