

EXPLANATORY PLAN OF PART OF S.W. 1/4 SECTION 10,
 LYING TO THE S.W. OF ALASKA HIGHWAY PLAN A 938,
 EXCEPTING THEREOUT PLAN 10474
 TOWNSHIP 84, RANGE 19, WEST OF THE 6TH MERIDIAN
 PEACE RIVER DISTRICT
 SCALE: 1" = 300'

Plan No 18264

DEPOSITED IN THE LAND REGISTRY
 OFFICE AT PRINCE GEORGE, B.C.
 THIS 10 DAY OF Sept, 1969

[Signature]
 Asst. Deputy REGISTRAR

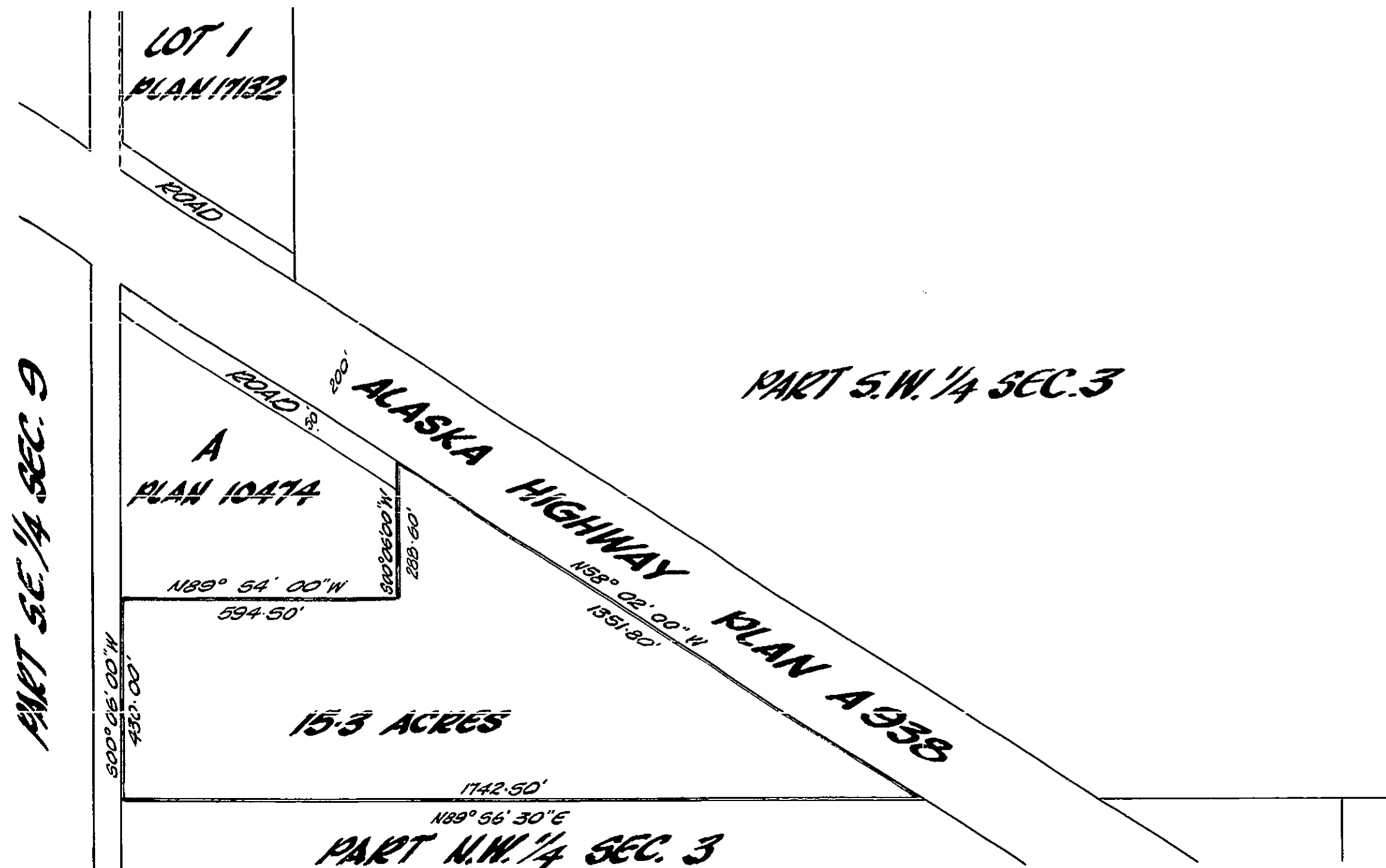

OWNER: Jean Frances Gross

WITNESS: F. S. L. Sheppard

OWNER: James Edward Dendy Woolley

WITNESS: F. S. L. Sheppard

CERTIFIED CORRECT:
 JULY 9, 1969

F. S. L. Sheppard
 B.C.L.S.

APPROVED UNDER THE LAND REGISTRY ACT

[Signature]

APPROVING OFFICER DEPT. OF HIGHWAYS
 JULY 29, 1969

VICTORIA, B.C.