

PLAN OF SUBDIVISION OF PARTS OF
DISTRICT LOTS 10239 & 10240
 CARIBOO DISTRICT-BRITISH COLUMBIA

PLAN N^o **18234**
 Deposited in the Land Registry
 Office at Prince George, B.C. this
 25th day of August, 1969.

SCALE: 1" = 200'

NOTE: Bearings are astronomic, derived from the East boundaries of
 D.L.'s 10239 and 10240 as shown on plan 17312.

[Signature]
 Registrar

- LEGEND:
- OPP Denotes an old pipe post found.
 - OIP Denotes an old iron pin found.
 - IP Denotes an iron pin placed on this survey.

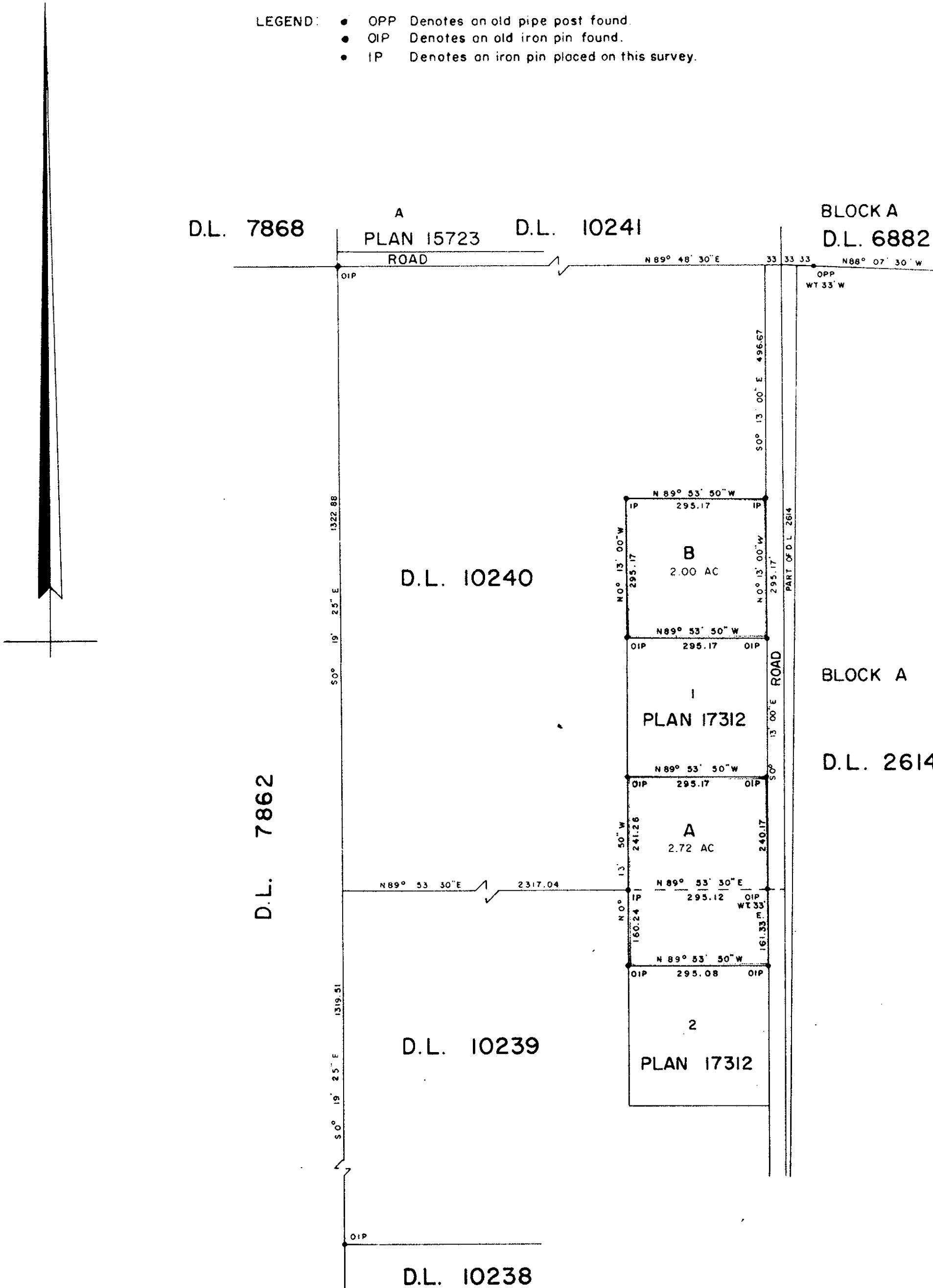

I, DONALD A. DUFFY, of the City of Prince George, a British Columbia Land Surveyor make oath and say that I was present at and did personally superintend the survey represented by this plan and that the survey and plan are correct. The said survey was completed on the 13th day of May, 1969.

[Signature]
 B. C. L. S.

Sworn before me this 9th
 day of JUNE, 1969.

[Signature]
 Commissioner for taking Affidavits
 in the Province of British Columbia.

Owner _____

Witness _____

Approved under the Land Registry Act
 this 26th day of June, 1969.

[Signature]
 Approving Officer, Dept. of Highways.