

RECEIVED

SEP 17 1969

CITY ASSESSOR  
PRINCE GEORGE

PLAN No 18220

Deposited in the Land Registry  
Office at Prince George, B. C. this  
14<sup>th</sup> day of August, 1969.

*[Signature]*  
Registrar

PLAN OF SUBDIVISION OF  
LOTS 15, 16, 21, AND 30, PLAN 13198 AND  
PORTION OF CLOSED FIRST AVENUE (PLAN 17576)  
DISTRICT LOTS 937 AND 938  
CARIBOO DISTRICT - BRITISH COLUMBIA  
SCALE: 1" = 50'



NOTE: Bearings are astronomic, derived from the west  
boundary of Patterson Street as shown on Plan 13198.

LEGEND: ● OIP denotes an old iron pin found.  
● IP denotes an iron pin placed on this survey.

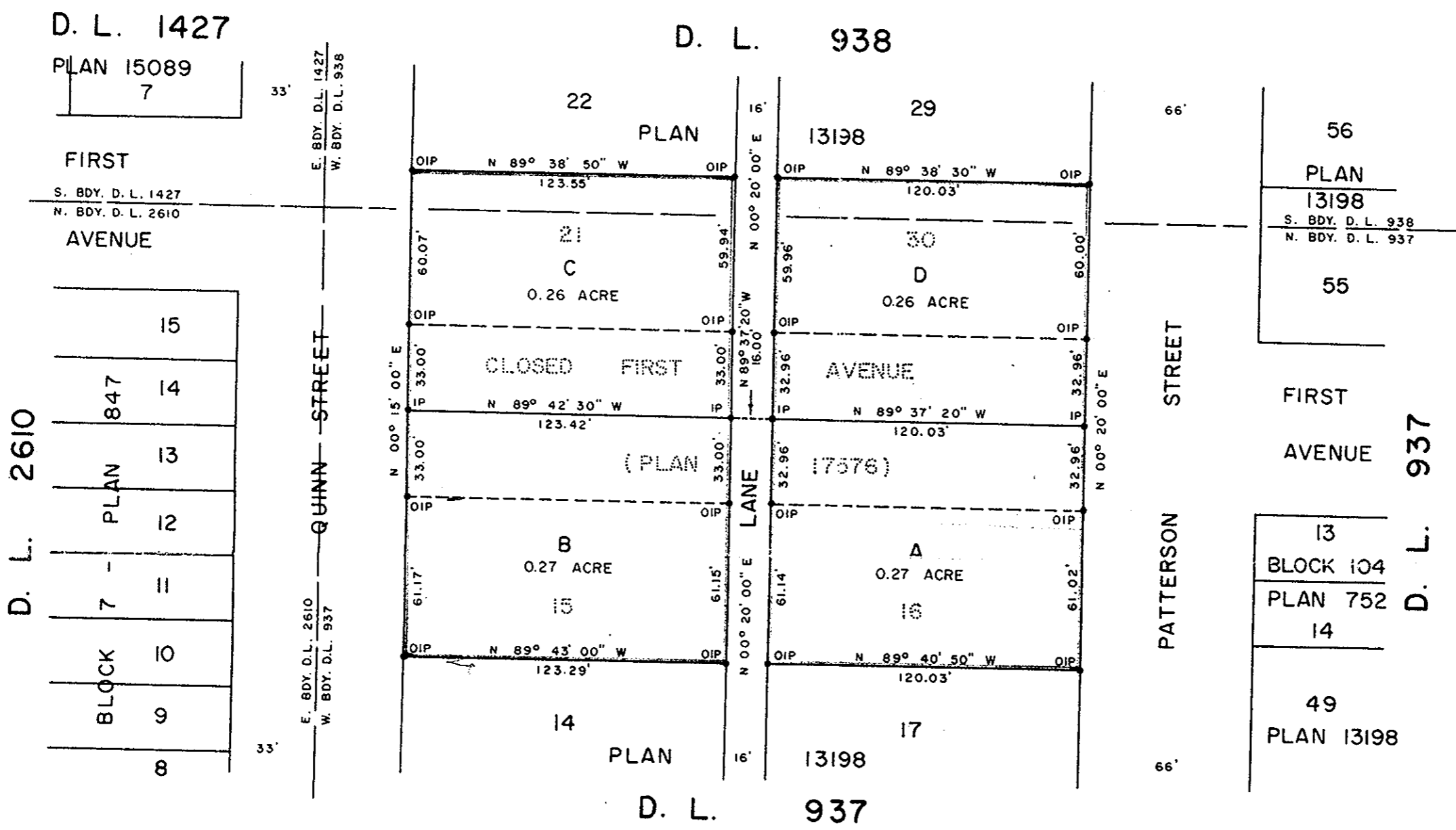

*[Signature]*  
Owner  
*[Signature]*  
Owner  
*[Signature]*  
Witness

*[Signature]*  
Owner  
*[Signature]*  
Owner  
*[Signature]*  
Witness

*[Signature]*  
Owner  
*[Signature]*  
Owner  
*[Signature]*  
Witness

*[Signature]*  
Owner  
*[Signature]*  
Owner  
*[Signature]*  
Witness

*[Signature]*  
Owner  
*[Signature]*  
Witness

I, DONALD A. DUFFY, of the City of Prince George,  
a British Columbia Land Surveyor make oath and say  
that I was present at and did personally superintend  
the survey represented by this plan and that the survey  
and plan are correct. The said survey was completed  
on the 3rd day of April, 1969.

*[Signature]*  
B. C. L. S.

Sworn before me this 11<sup>th</sup>  
day of April, 1969

*[Signature]*  
A Commissioner for taking Affidavits  
within the Province of British Columbia.

Approved under the Land Registry Act  
this 25<sup>th</sup> day of JUNE, 1969

*[Signature]*  
Approving Officer, City of Prince George