

*[Signature]*  
 Registrar

PLAN OF SUBDIVISION OF  
 PART LOT 1588  
 CARIBOO DISTRICT

SCALE 1" to 200'

EXCEPTIONS TO TITLE

- Plan No. 13594
- Plan No. 15419
- Plan No. 16124

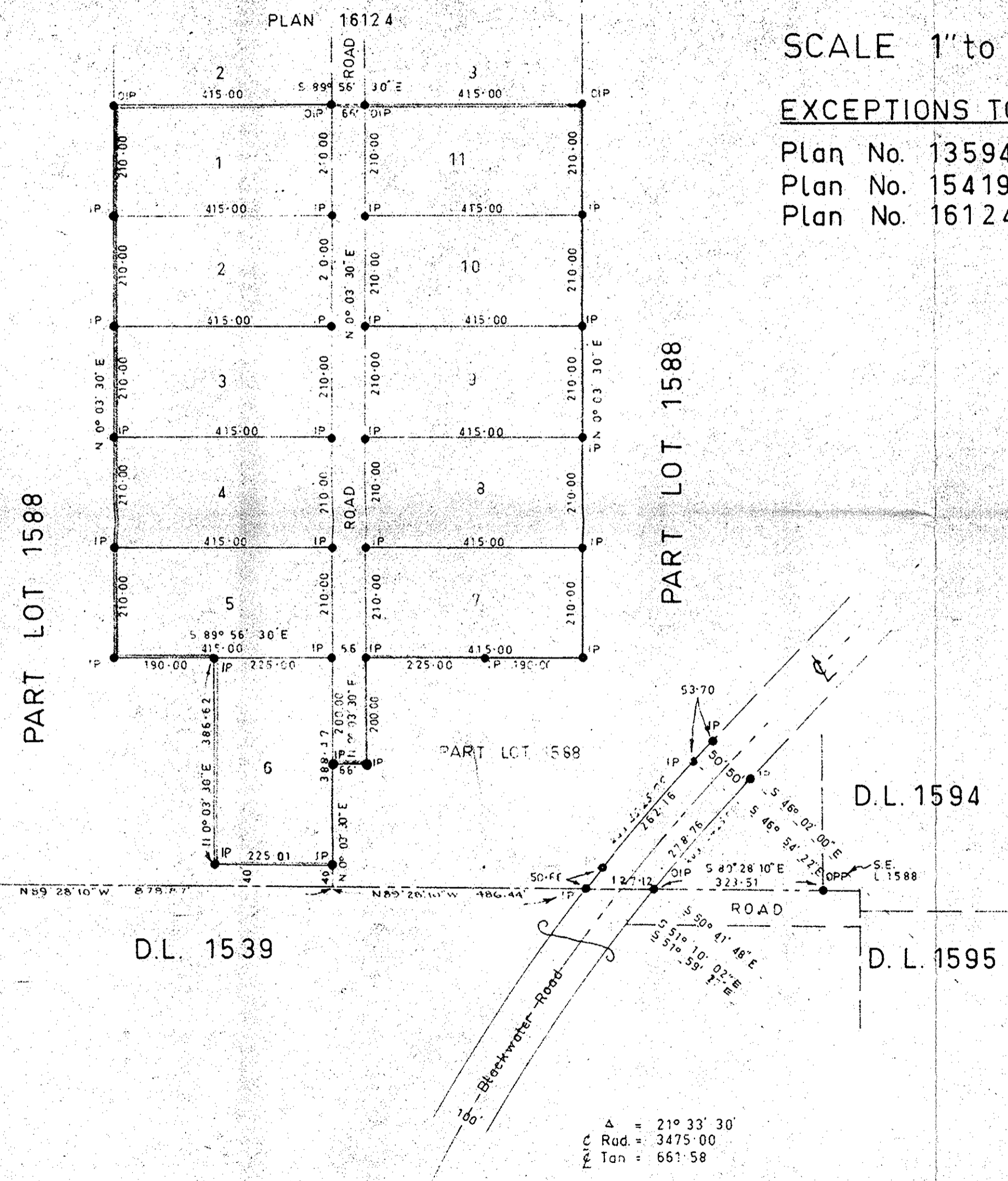

Bearings are astronomic and are derived from Plan 16124

- ⊙ Pcon Standard Concrete Post
- ⊙ P Rock Standard Rock Post
- PP Standard Pipe Post
- IP Standard Iron Post
- P Wooden Post
- LP Lead Plug
- Denoting "Old"
- WT Denoting "Witness"

I, A. Daniluck, of the City of Prince George, British Columbia Land Surveyor, make oath and say that I was present at and did personally superintend the survey represented by this plan and that the survey and plan are correct. The said survey was completed on the 25th day of July 1966.

*[Signature]*  
 B.C.S.

Sworn before me at Prince George, B.C. this 1st day of August 1966.

*[Signature]*  
 A Commissioner for taking affidavits within British Columbia

Owner *Borge Otto Jensen*

Owner *Thomas Thorsen Jensen*

Witness *[Signature]*

Approved under the Land Registry Act on the 30th day of July 1969

*[Signature]*  
 Approving Officer

$\Delta = 21^{\circ} 33' 30''$   
 $\text{Rad.} = 3475.00$   
 $\text{Tan} = 661.58$