

PLAN No. **18170**

Deposited in the Land Registry
Office at Prince George, B. C. this
18th day of July, 1969.

Edith Dawn
Asst. Deputy Registrar

**B.C. HYDRO & POWER AUTHORITY
PATRICIA - CHIEF LAKE TRANSMISSION LINE**

PLAN OF RIGHT-OF-WAY THROUGH
**DISTRICT LOTS 4049, 4050,
4051, & 4052.**
CARIBOO DISTRICT, BRITISH COLUMBIA

SCALE: 1" = 200'

NOTE: Bearings are astronomic, derived from an observation on
Polaris and are referred to the meridian through the N.E.
corner of D.L. 4051.

- LEGEND:
- OPP denotes an old pipe post found.
 - OIP denotes an old iron pin found.
 - IP denotes an iron pin placed on this survey.
 - CIP denotes a capped iron pin placed on this survey.
 - BT denotes an old bearing tree found.
 - BT denotes a bearing tree made for this survey.

BOOK OF REFERENCE		AREA REQ'D	
PARCEL			
S. W. 1/4	D. L. 4049	6.07	ACRES
N. W. 1/4	D. L. 4050	6.05	ACRES
S. W. 1/4	D. L. 4050	5.89	ACRES
	D. L. 4051	0.01	ACRES
	D. L. 4052	5.56	ACRES

I, DONALD A. DUFFY, of the City of Prince George,
a British Columbia Land Surveyor, make oath and say
that I was present at and did personally superintend the
survey represented by this plan and that the survey and
plan are correct. The said survey was completed on the
27th day of May, 1969.

D. Duffy
B. C. L. S.

Sworn before me this
18th day of July, 1969.

W. D. Usher & Associates
A Commissioner for taking Affidavits
for British Columbia.

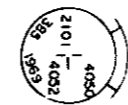

EAST 1/2 D. L. 2101

D. L. 4052
AREA REQ'D = 5.56 ACRES

S. W. 1/4 D. L. 4050
AREA REQ'D = 5.89 ACRES

N. W. 1/4 D. L. 4050
AREA REQ'D = 6.05 ACRES

D. L. 4051
AREA REQ'D = 0.01 ACRES

S. E. 1/4 D. L. 4050

N. E. 1/4 D. L. 4050

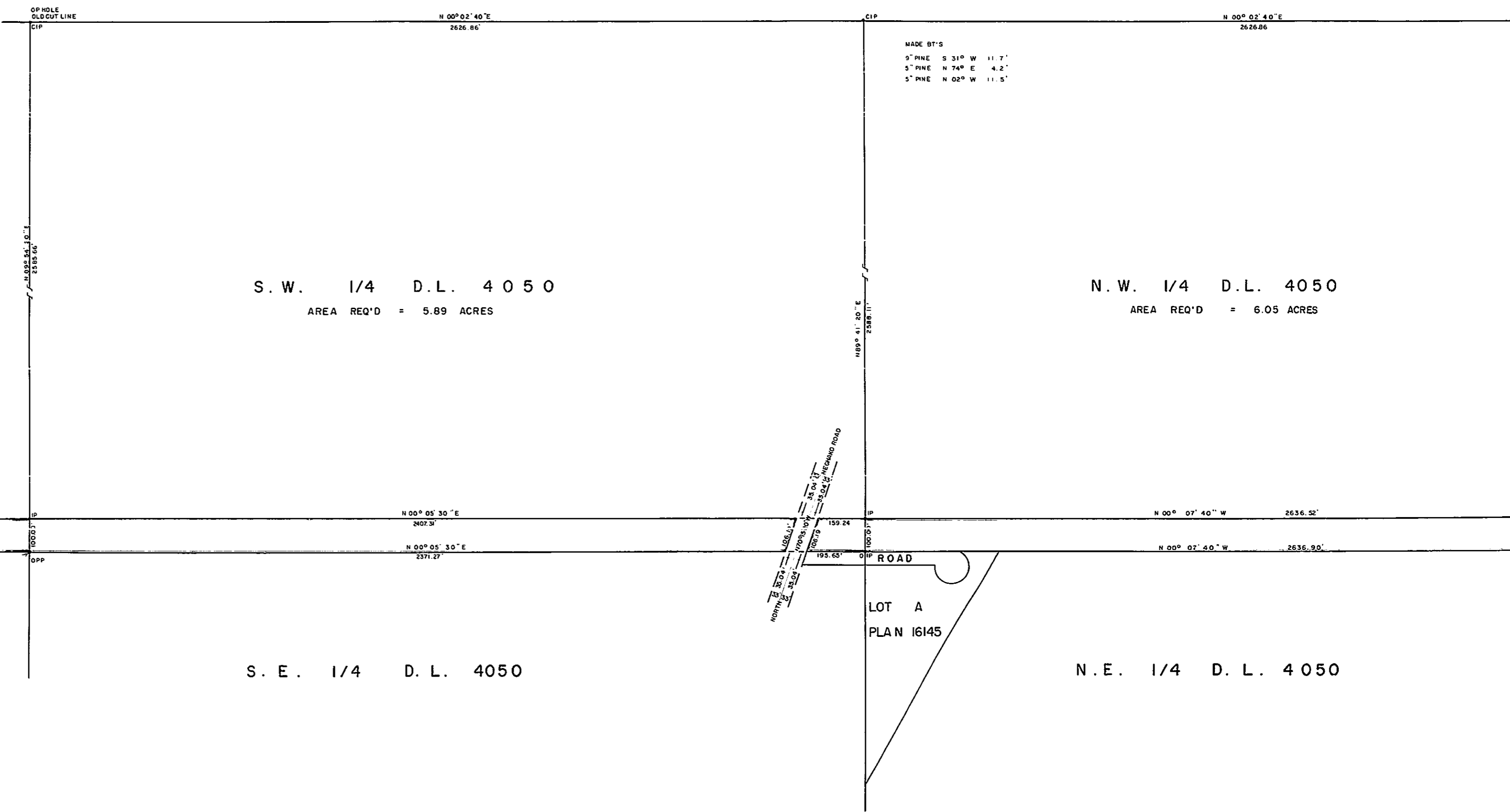
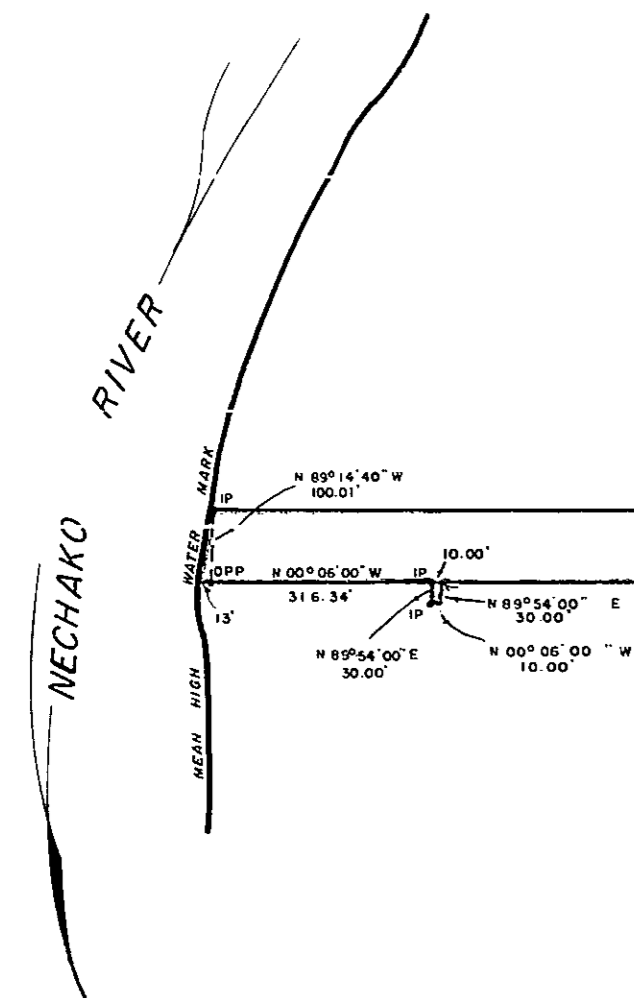

MADE BT'S
9" PINE S 31° W 11.7'
5" PINE N 74° E 4.2'
5" PINE N 02° W 11.5'

LOT A
PLAN 16145

ROAD