

PLAN No 18155

Deposited in the Land Registry Office
at Prince George on the 10th day of July 1968

[Signature]
Registrar

PLAN OF SUBDIVISION OF
LOT 2, PLAN 15474 AND PART OF
THE N.E. 1/4 OF DISTRICT LOT 954,
CARIBOO DISTRICT.

D.L. 953

EXCEPTIONS TO TITLE SCALE: 1" = 100'
PLAN 15474
PLAN 11319
PLAN 14843

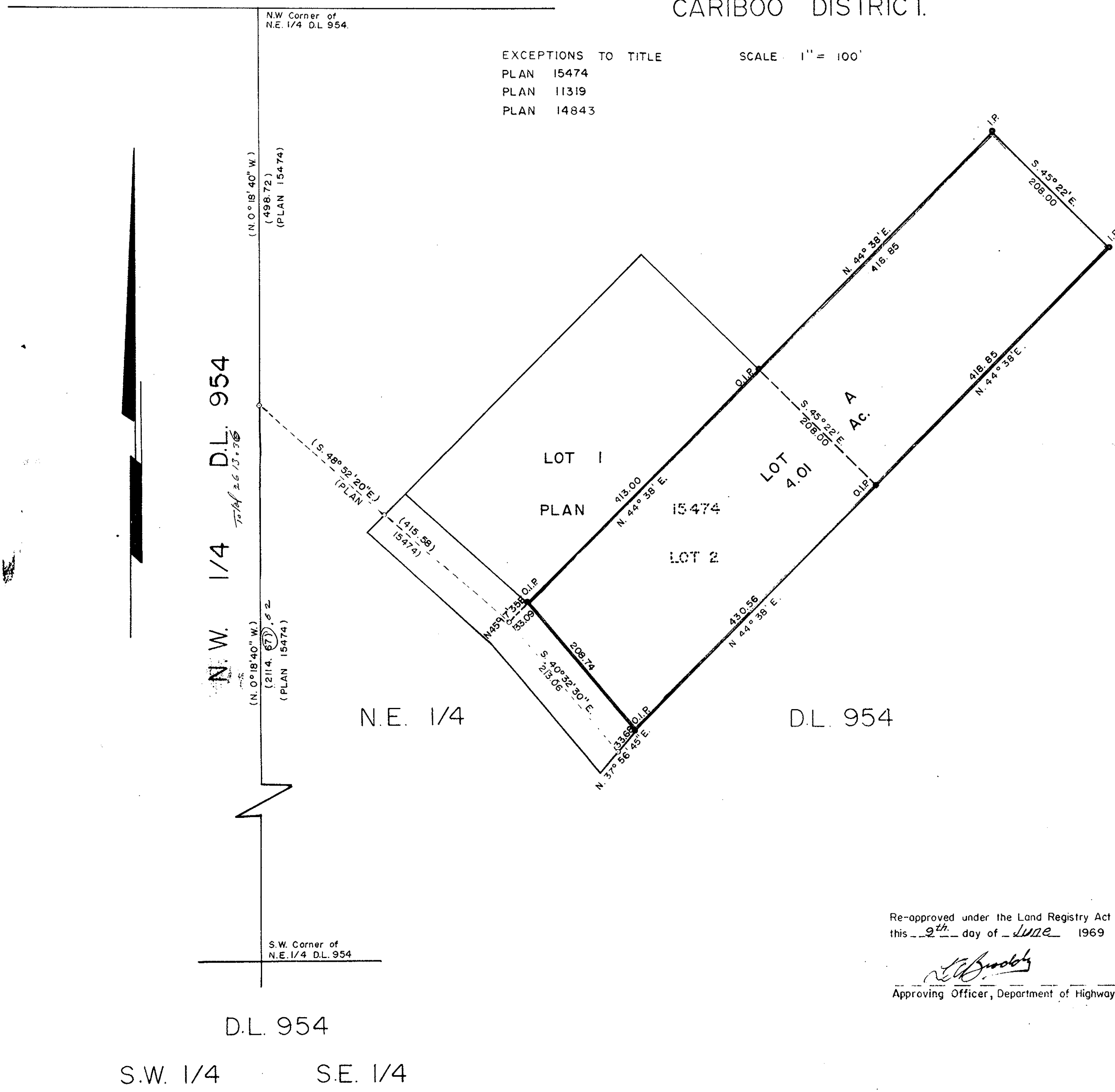

LEGEND
Bearings are astronomic and are derived from
O.I.P.'s found on the North-West boundary of
Lot 2, shown on Plan 15474 as N. 44° 38' E.
● P.con. Standard Concrete Post.
● P.Rock Standard Rock Post.
● P.P. Standard Pipe Post.
● I.P. Standard Iron Post.
○ P. Wooden Post.
■ L.P. Lead Plug.
○ Denoting "Old"
WT. Denoting "Witness"

I, R.J. Gable... of the City of Prince George,
British Columbia Land Surveyor, make oath and
say that I was present at and did personally
superintend the survey represented by this
plan and that the survey and plans are correct.
The said survey was completed on
the 25th day of March 1966

Sworn before me at Prince George...
this 24th day of ~~April~~ Nov. 19 67

Approved under the Land Registry Act
on the 28th day of OCTOBER 19 68

[Signature]
Approving Officer
Dept. of Highways

[Signature]
A Commissioner for taking of affidavits
within British Columbia.

Owner *[Signature]*

Witness *[Signature]*

AVCO FINANCE LIMITED
PRES. *[Signature]*
V.P. *[Signature]*
SECRETARY *[Signature]*

Re-approved under the Land Registry Act
this 9th day of June 1969

[Signature]
Approving Officer, Department of Highways

Joseph E. French
Witness: *[Signature]*
Tony Baranick
WITNESS: *[Signature]*

McWilliam - Whyte - Goble - Associates,
B.C. Land Surveyors
Prince George, B.C.
Checked F S D X REF NO. 66055