

PLAN No 18135
Deposited in the Land Registry
Office at Prince George, B. C. this
26 day of June, 1969.

Registrar T. W. Carlow

PLAN OF SUBDIVISION OF
PART OF N. W. 1/4 OF
DISTRICT LOT 2425
CARIBOO DISTRICT - BRITISH COLUMBIA
SCALE: 1" = 200'

NOTE: Bearings are astronomic, derived from the
West Boundary of Lot C as shown on
Plan 16612.

- LEGEND:
- OPP denotes an old pipe post found.
 - OIP denotes an old iron pin found.
 - IP denotes an iron pin placed on this survey.

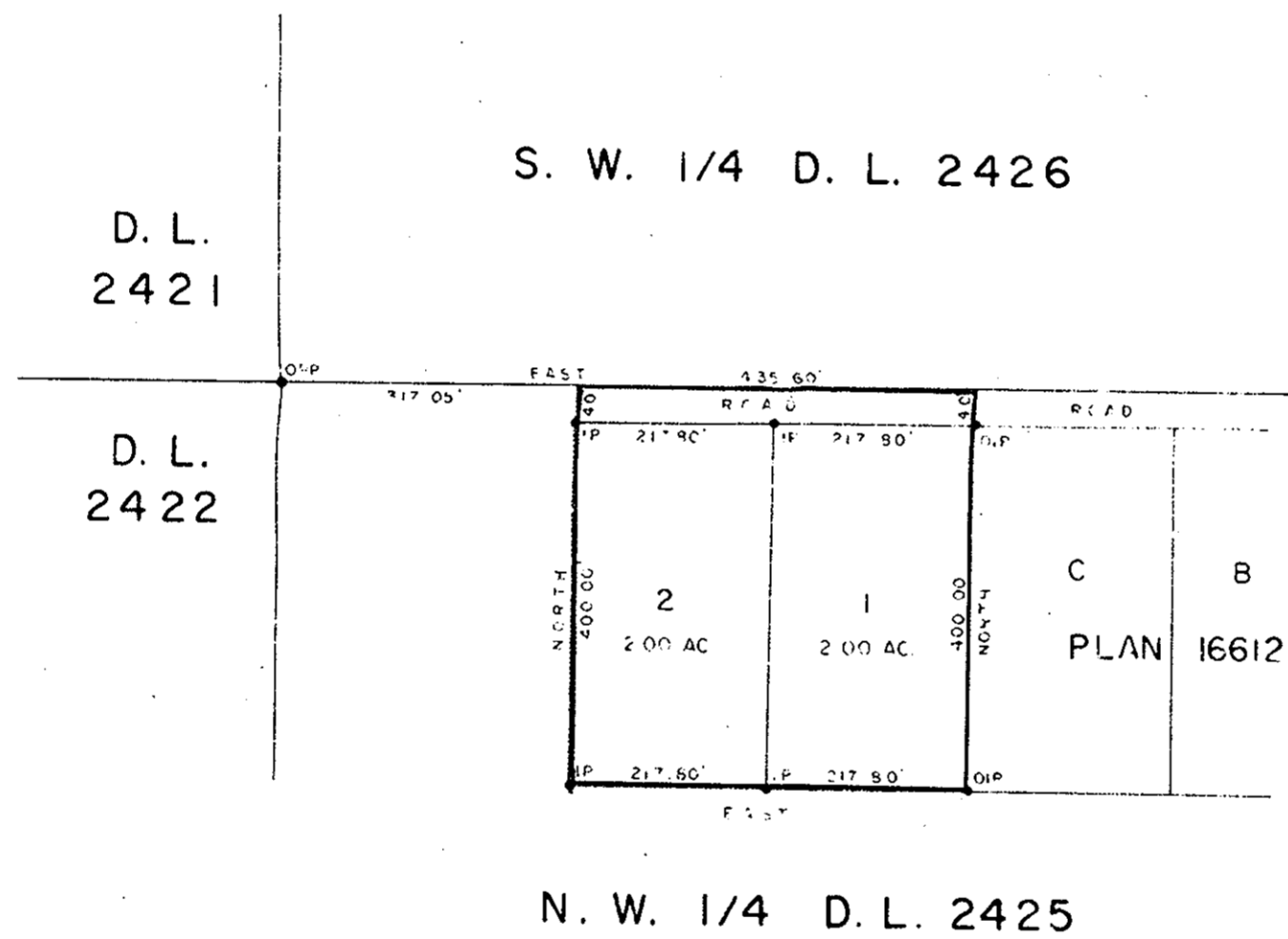

I, DONALD A. DUFFY, of the City of Prince George,
a British Columbia Land Surveyor make oath and say
that I was present at and did personally superintend
the survey represented by this plan and that the survey
and plan are correct. The said survey was completed
on the 5TH day of MAY, 1969.

Donald A. Duffy
D. A. Duffy

Sworn before me this 3RD
day of JUNE, 1969.

W. D. Usher & Associates
A Commissioner for taking Affidavits
within the Province of British Columbia

E. Anderson
Owner

Mrs Anne Anderson
Owner

W. D. Usher & Associates
Witness as to last signature

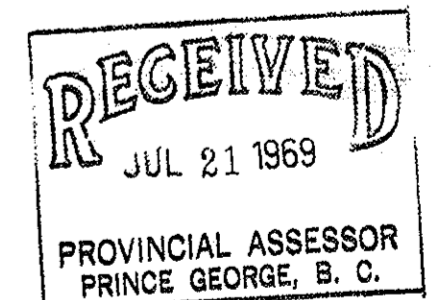

Approved under the Land Registry Act
this 29 day of May, 1969.

W. D. Usher & Associates
Approving Officer, Dept of Highways

W. D. USHER & ASSOCIATES
LAND SURVEYORS
PRINCE GEORGE - B. C.
AC 9AF 2920