

Registrar

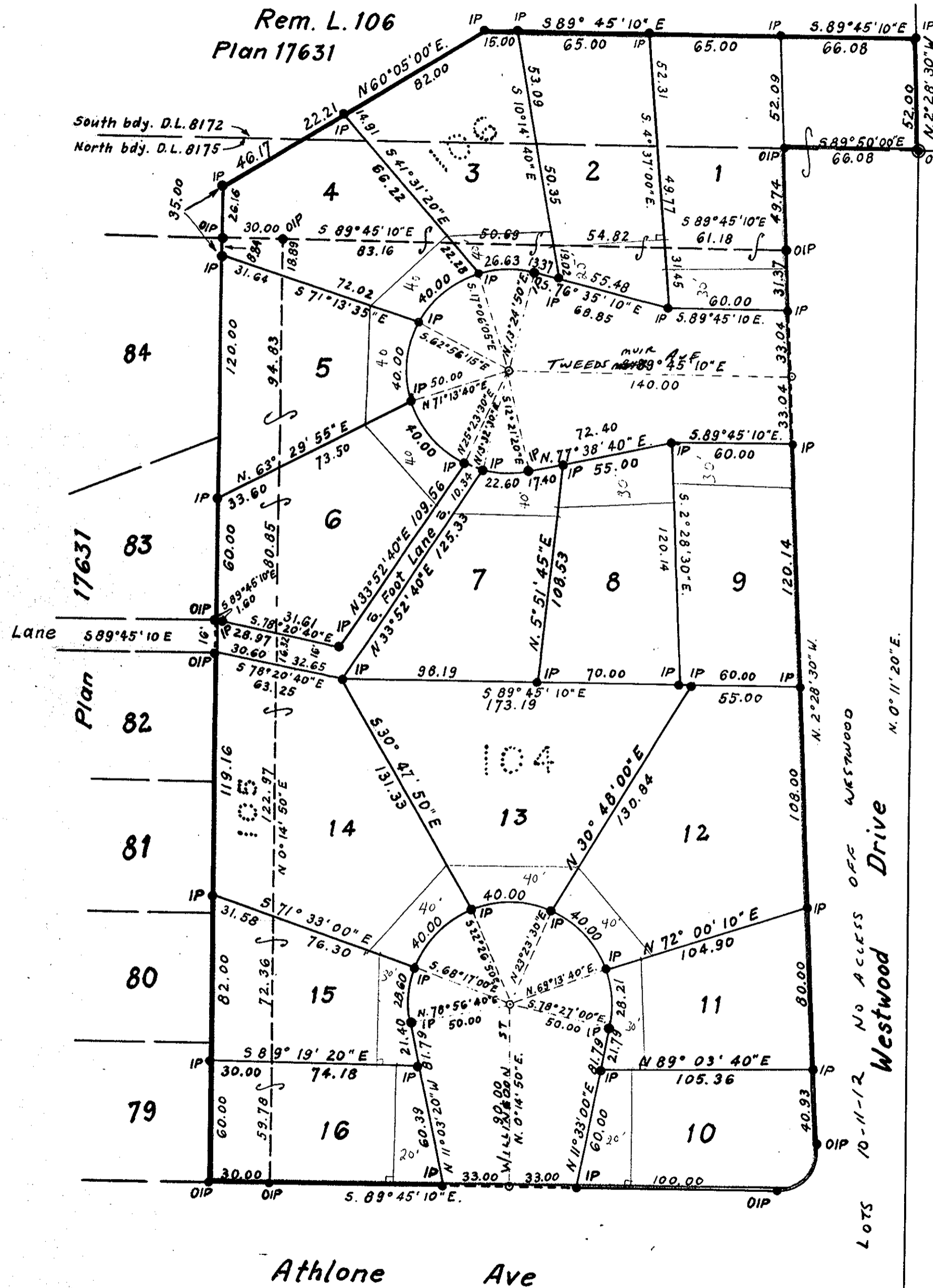

Plan of Subdivision of
 Lot 104, Lot 105, District Lot 8175
 and Part of Lot 106, D.L. 8175
 and D.L. 8172, all of Plan 17631
 Cariboo District
 Scale: 1" = 50'

D.L. 8176

NO ACCESS OFF WESTWOOD
 Drive
 10-11-12
 LOTS

- Bearings are astronomic and are derived from
 OIP on West bdy. Lot 104, Plan 17631.
- ⊙ P.con. Standard Concrete Post.
 - ⊙ P.Rock Standard Rock Post.
 - P.P. Standard Pipe Post.
 - I.P. Standard Iron Post.
 - P. Wooden Post.
 - L.P. Lead Plug.
 - Denoting "Old"
 - WT. Denoting "Witness"

I, A. Daniluck... of the City of Prince George,
 British Columbia Land Surveyor, make oath and
 say that I was present at and did personally
 superintend the survey represented by this
 plan and that the survey and plan are correct.
 The said survey was completed on
 the 8th day of April, 1969.

A. Daniluck
 B.C.L.S.

Sworn before me at Prince George, B.C.
 this 16. day of April, 1969.

[Signature]
 A commissioner for taking affidavits
 within British Columbia.

Approved under the Land Registry Act
 on the 25th day of April, 1969.

[Signature]
 Approving Officer
 City of Prince George

Owner
 Witness

The Seal of the Corporation of
 the City of Prince George was
 affixed hereto in the presence of:

Mayor:

Clerk:

McWilliam - Whyte - Serle - Goble
 B.C. Land Surveyors
 Kamloops - Prince George
 Ref. No. 69 100-2

