

PLAN OF SUBDIVISION OF
 LOT 24, PLAN 16573 AND PART OF
 BLOCK B - PLAN 1985
 DISTRICT LOT 7634
 CARIBOO DISTRICT - BRITISH COLUMBIA

PLAN N^o 18047
 Deposited in the Land Registry
 Office at Prince George, B.C. this
 9th day of MAY, 1969.

[Signature]
 Registrar

SCALE: 1" = 100'

NOTE: Bearings are astronomic, derived from
 the North Boundary of Lots 24 to 34
 as shown on Plan 16573.

LEGEND: • OIP denotes an old iron pin found.
 • IP denotes an iron pin placed on this survey.

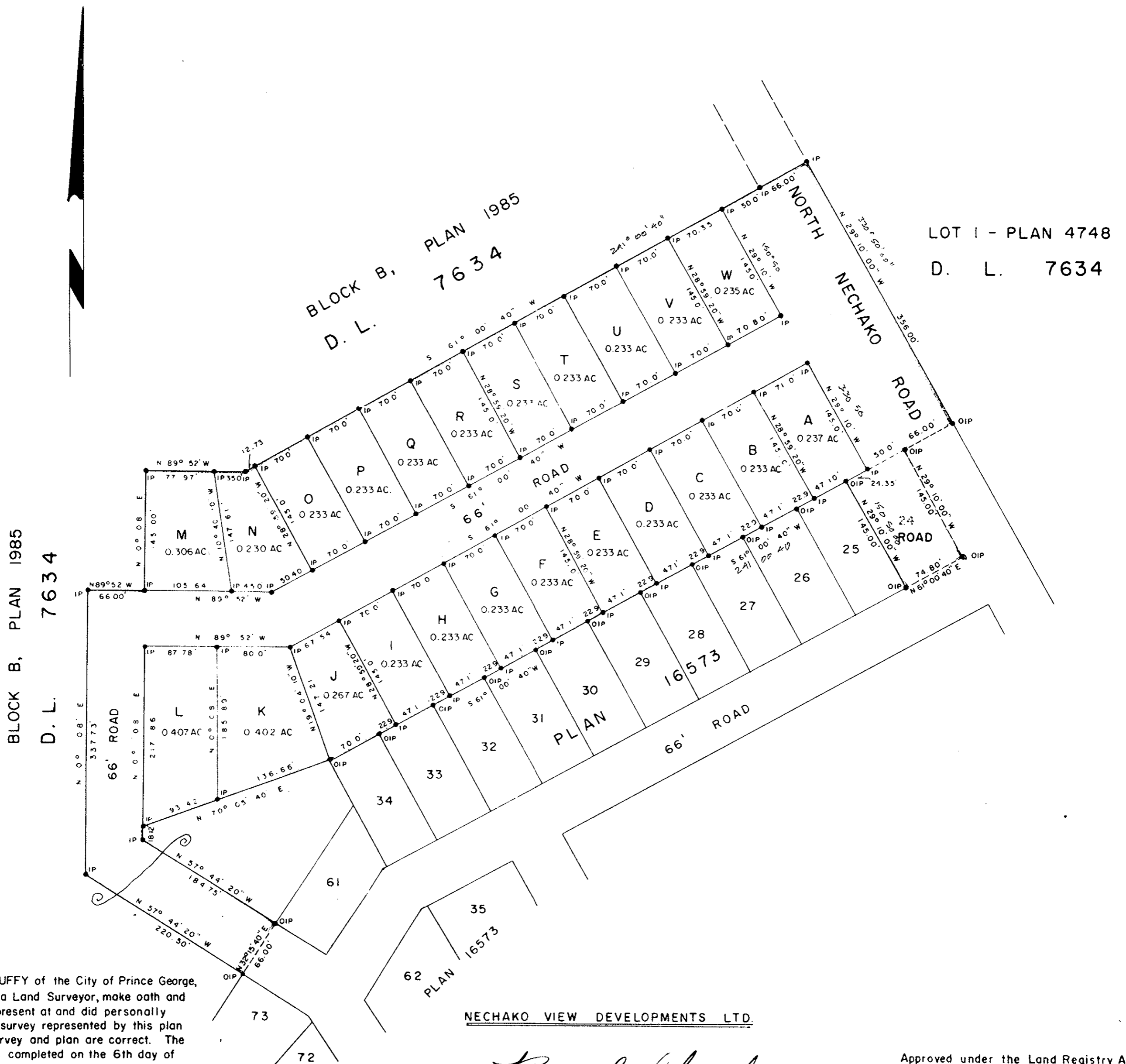

D. L. 4051

D. L. 4051

A - PLAN B3724

BLOCK B, PLAN 1985

D. L. 7634

BLOCK B, PLAN 1985
 D. L. 7634

LOT 1 - PLAN 4748
 D. L. 7634

I, DONALD A. DUFFY of the City of Prince George,
 a British Columbia Land Surveyor, make oath and
 say that I was present at and did personally
 superintend the survey represented by this plan
 and that the survey and plan are correct. The
 said survey was completed on the 6th day of
 May, 1969.

[Signature]
 B.C.L.S.

Sworn before me this 9TH
 day of May, 1969.

[Signature]
 A Commissioner for taking Affidavits
 for British Columbia.

NECHAKO VIEW DEVELOPMENTS LTD.

[Signature]
 President

Approved under the Land Registry Act
 this 9th day of May, 1969.

[Signature]
 Approving Officer, Dept. of Highways.

W. D. USHER & ASSOCIATES
 LAND SURVEYORS
 PRINCE GEORGE - B.C.
 CT 73-76 2811