

PLAN N^o 18026
Deposited in the Land Registry
Office at Prince George, B.C. this
25 day of April, 1969.

[Signature]
DEPUTY Registrar

PLAN OF SUBDIVISION OF
LOT 18, PLAN 1454
DISTRICT LOT 3050
CARIBOO DISTRICT - BRITISH COLUMBIA

SCALE: 1" = 200'

NOTE: Bearings are astronomic, derived from the
East boundary of Lot 1, Plan 17310.

LEGEND:
• OPP denotes an old pipe post found.
• OIP denotes an old iron pin found.
• IP denotes an iron pin placed on this survey.

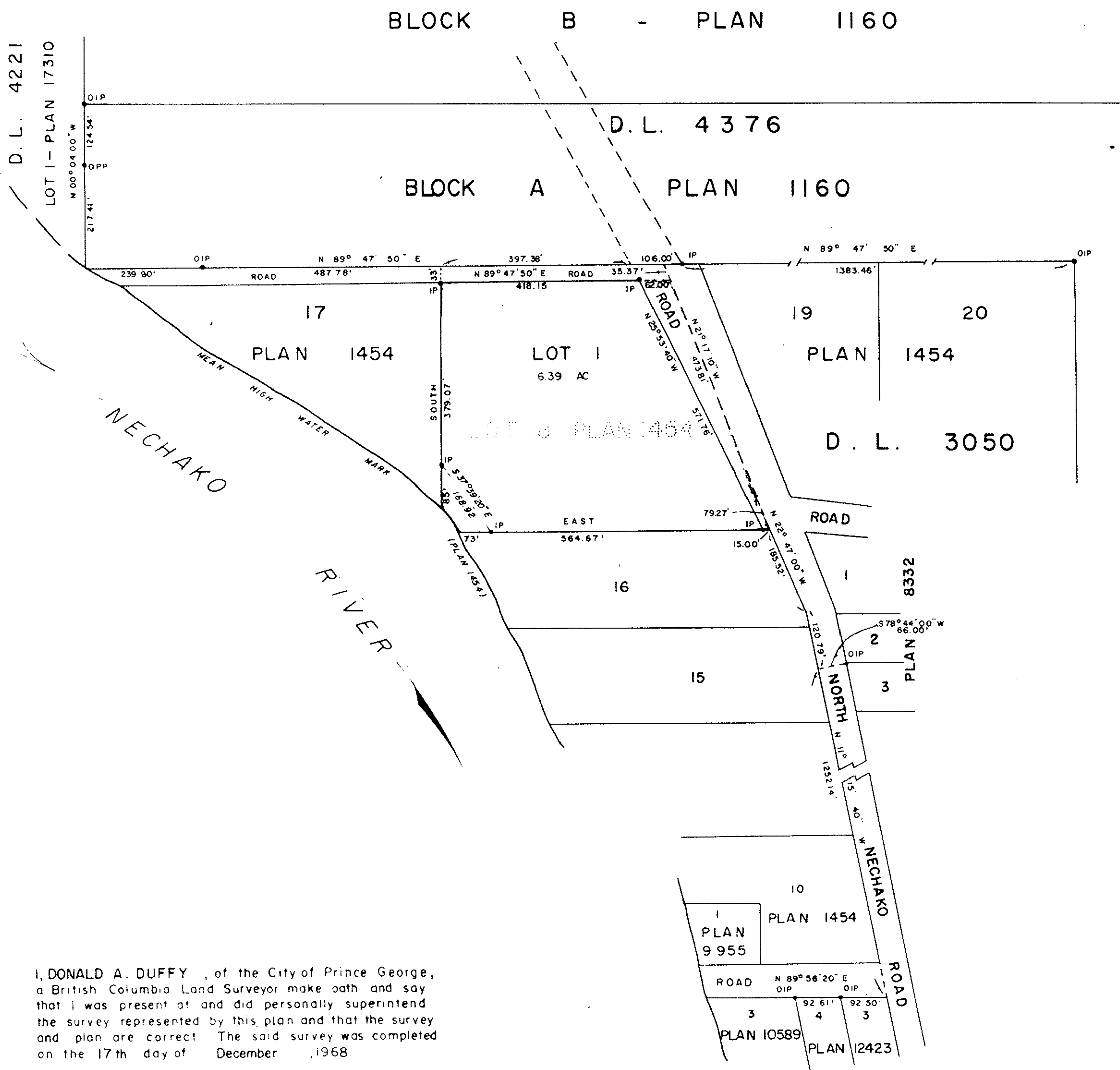

I, DONALD A. DUFFY, of the City of Prince George,
a British Columbia Land Surveyor make oath and say
that I was present at and did personally superintend
the survey represented by this plan and that the survey
and plan are correct. The said survey was completed
on the 17th day of December, 1968.

[Signature]
B.C.L.S.

Sworn before me this 7th
day of JANUARY, 1969

[Signature]
A Commissioner for taking Affidavits
within the Province of British Columbia

I HEREBY CERTIFY THAT THIS IS A TRUE COPY
OF THE OFFICIAL PLAN ON DEPOSIT IN THE
DEPARTMENT OF LANDS, FORESTS AND WATER
RESOURCES AND NUMBERED PLAN 16 D.L. 3050

[Signature]
SURVEYOR GENERAL VICTORIA B.C.
MARCH 4 1969

Approved under the Land Registry Act
this 15th day of APRIL, 1969.

[Signature]
Approving Officer, Dept. of Highways.

W. D. USHER & ASSOCIATES
LAND SURVEYORS
PRINCE GEORGE - B.C.
CJ 39-40 2721
CU 21-25