

PLAN OF SUBDIVISION OF PARTS OF
 LOT 1, PLAN 16649, DISTRICT LOT 4040
 LOT A, PLAN 17847, DISTRICT LOT 4040
 AND PART OF THE N. 1/2 OF THE FRACTIONAL S.E. 1/4
 DISTRICT LOT 4040
 CARIBOO DISTRICT - BRITISH COLUMBIA

PLAN No 17992
 Deposited in the Land Registry
 Office at Prince George, B.C. this
 28 day of March, 1969

R. Hooper
 Registrar

SCALE: 1" = 100'

NOTE: Bearings are astronomic, derived from
 the West boundary of Lot A, Plan 17847.

LEGEND: • OIP Denotes an old iron pin found.
 • IP Denotes an iron pin placed on this survey
 WT Denotes witness.

S.W. 1/4 D.L. 4040

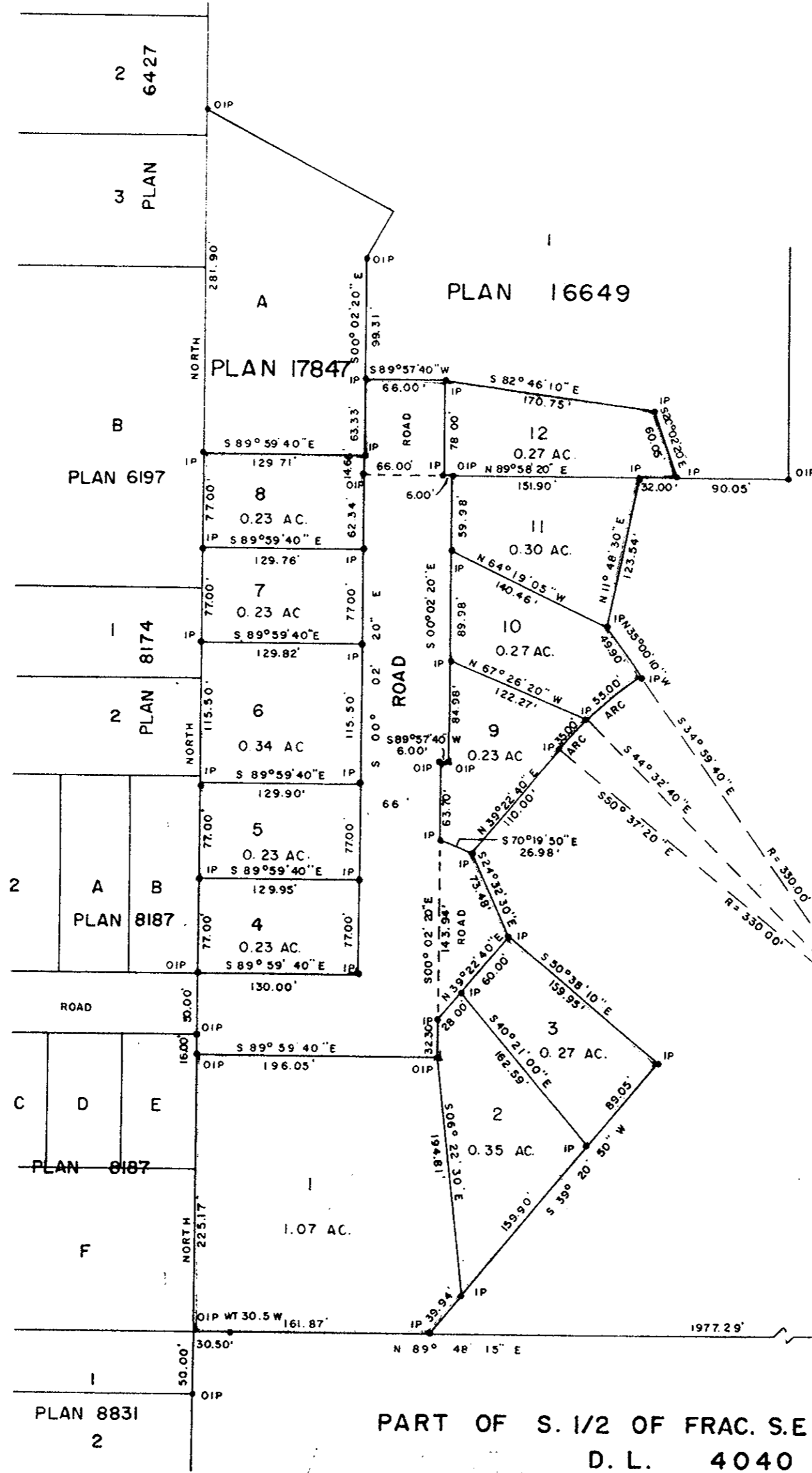

PART OF N. 1/2 OF
 FRAC. S.E. 1/4 OF
 D.L. 4040

N. 1/2 OF
 S.W. 1/4 OF
 D.L. 4041

S.W. 1/4 OF
 S.W. 1/4 OF
 D.L. 4041

PART OF S. 1/2 OF FRAC. S.E. 1/4 OF
 D.L. 4040

I, DONALD A. DUFFY, of the City of Prince George,
 a British Columbia Land Surveyor make oath and say
 that I was present at and did personally superintend
 the survey represented by this plan and that the survey
 and plan are correct. The said survey was completed
 on the 18th day of December, 1968.

Donald A. Duffy
 Owner

[Signature]
 Witness

[Signature]
 B. C. L. S.

Sworn before me this 14th
 day of JANUARY, 1969.

[Signature]
 A Commissioner for taking Affidavits
 within the Province of British Columbia.

Approved under the Land Registry Act
 this 18th day of March, 1969

[Signature]
 Approving Officer, Dept. of Highways.