

PLAN No 17941
 Deposited in the Land Registry
 Office at Prince George, B.C. this
 12 day of Feb, 1969.

RECEIVED

MAR 24 1969

CITY ASSESSOR
 PRINCE GEORGE

Registrar

PLAN OF SUBDIVISION OF
 LOTS 1, 2, 3, 4, & 5, BLOCK 230, PLAN 1268
 AND ADJACENT CLOSED LANE AS
 SHOWN ON PLAN 17499
 DISTRICT LOT 343
 CARIBOO DISTRICT - BRITISH COLUMBIA

SCALE: 1" = 50'

NOTE: Bearings are astronomic, derived from the
 East Boundary of Blocks 229 & 230
 as shown on Plan 17515.

LEGEND: • OIP denotes an old iron pin found.
 ⊙ QPCON denotes an old concrete monument found.
 • IP denotes an iron pin placed on this survey.
 WT denotes witness.

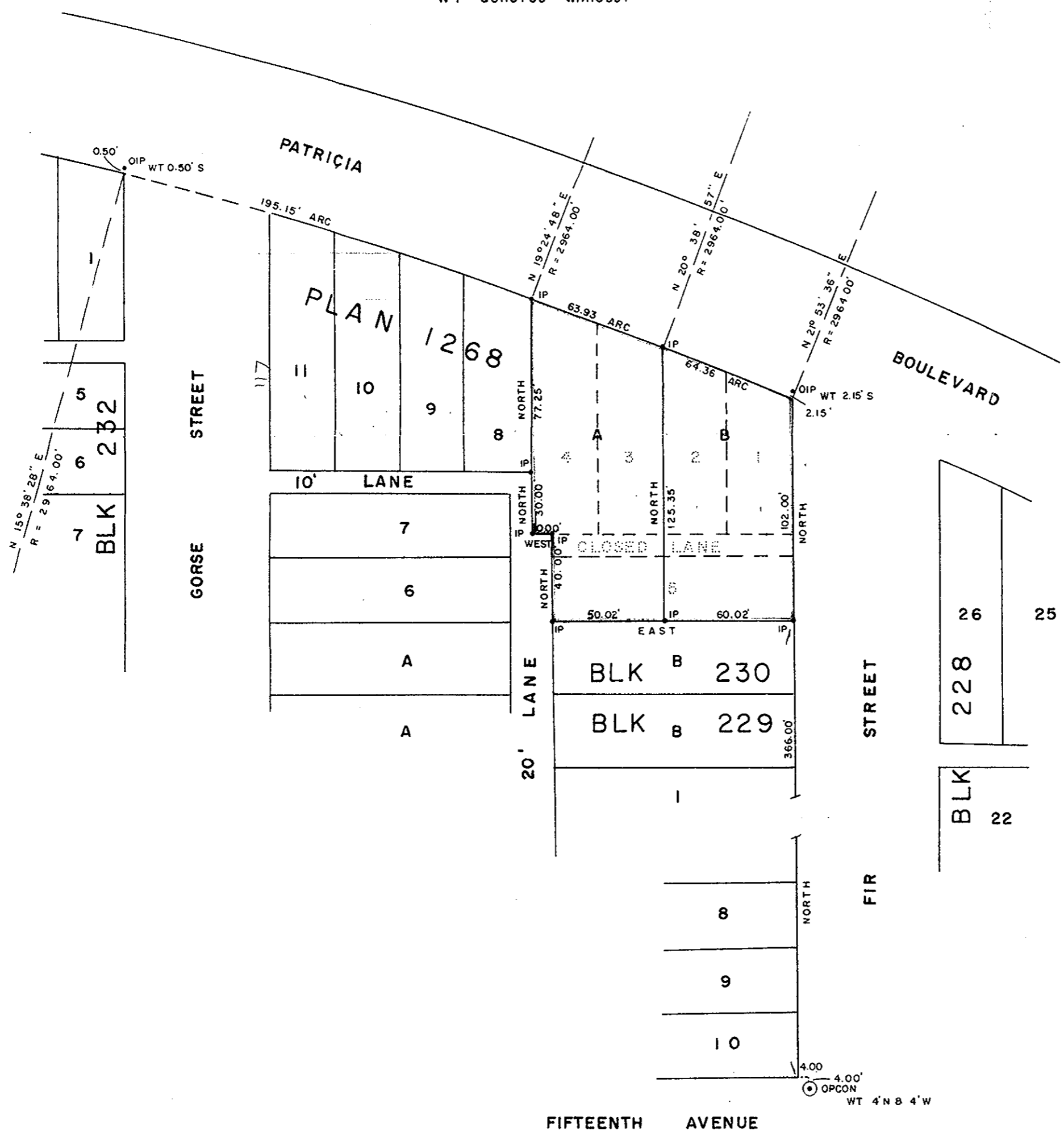

Witness Present

I, DONALD A. DUFFY, of the City of Prince George, a British Columbia Land Surveyor make oath and say that I was present at and did personally superintend the survey represented by this plan and that the survey and plan are correct. The said survey was completed on the 27th day of September, 1968.

[Signature]
 B. C. L. S.

Sworn before me this 30th
 day of SEPT., 1969.

[Signature]
 A Commissioner for taking Affidavits
 within the Province of British Columbia.

[Signature] Owner
[Signature] Owner

Witness
[Signature] Witness
[Signature] Owner
[Signature] Owner

Approved under the Land Registry Act
 this 13th day of DECEMBER, 1968

[Signature]
 Approving Officer, City of Prince George.

[Signature] Witness
[Signature] Witness

W. D. USHER & ASSOCIATES
 LAND SURVEYORS
 PRINCE GEORGE - B. C.
 CA 52 2662