

PLAN N^o 17935
 Deposited in the Land Registry
 Office at Prince George, B.C. this
5th day of February, 1969.

[Signature]
 Registrar

B. C. HYDRO AND POWER AUTHORITY
 PATRICIA TO CHIEF LAKE TRANSMISSION LINE

PLAN OF RIGHT-OF-WAY THROUGH
N. W. 1/4 DISTRICT LOT 2424
 CARIBOO DISTRICT - BRITISH COLUMBIA
 SCALE: 1" = 200'

NOTE: Bearings are astronomic, derived from the east
 boundary of the N. W. 1/4 of D. L. 2424 as
 shown on Plan 10688.

LEGEND: ● OPP denotes an old pipe post found.
 ● OIP denotes an old iron pin found.
 ● IP denotes an iron pin placed on this survey.

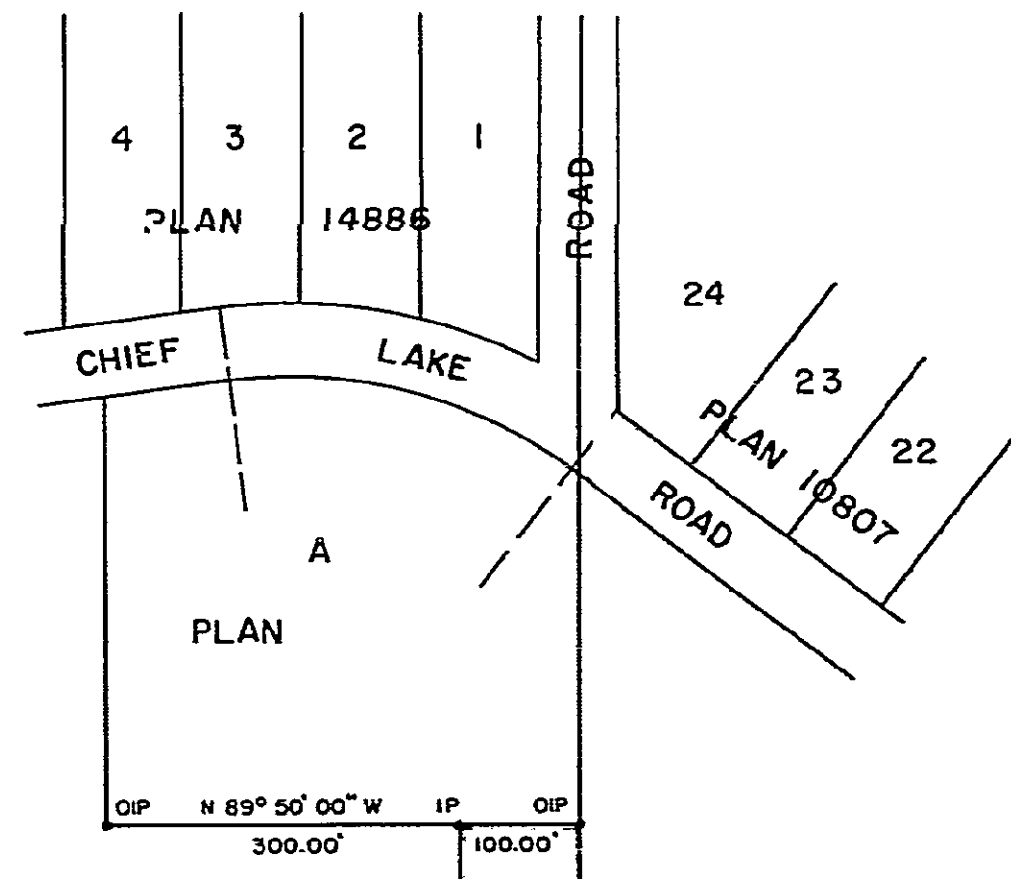

N. W. 1/4 D. L. 2424
 AREA REQUIRED = 4.25 ACRES

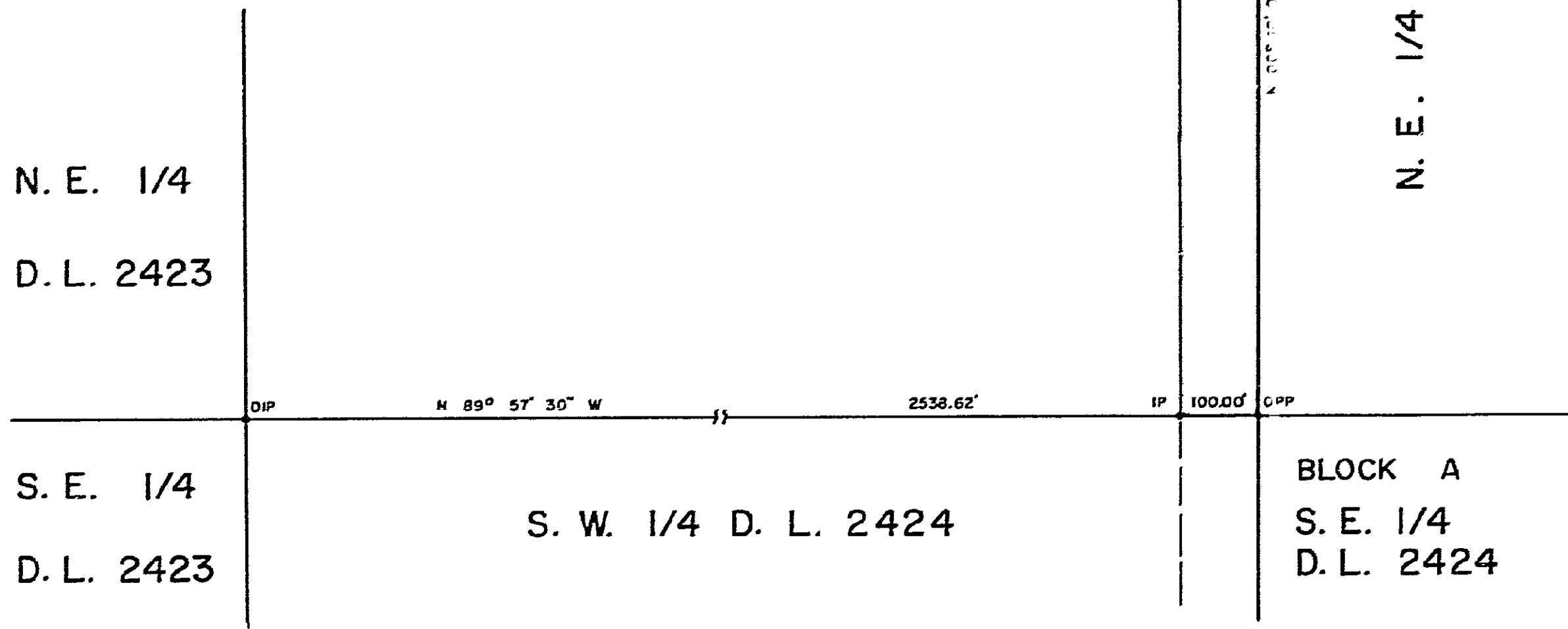

I, DONALD A. DUFFY, of the City of Prince George,
 a British Columbia Land Surveyor make oath and say
 that I was present at and did personally superintend
 the survey represented by this plan and that the survey
 and plan are correct. The said survey was completed
 on the 13th day of January, 1969.

[Signature of Donald A. Duffy]
 B. C. L. S.

Sworn before me this 14th
 day of JANUARY, 1969

[Signature]
 A Commissioner for taking Affidavits
 within the Province of British Columbia.