

PLAN No 17903

Deposited in the Land Registry Office
at Prince George on the 17 day of Jan. 1969.

[Signature]
D.P. Registrar

PLAN OF RIGHT-OF-WAY
IN LOT A. PLAN 17845.
OF DISTRICT LOT 343.
CARIBOO DISTRICT.
SCALE 1" = 50'

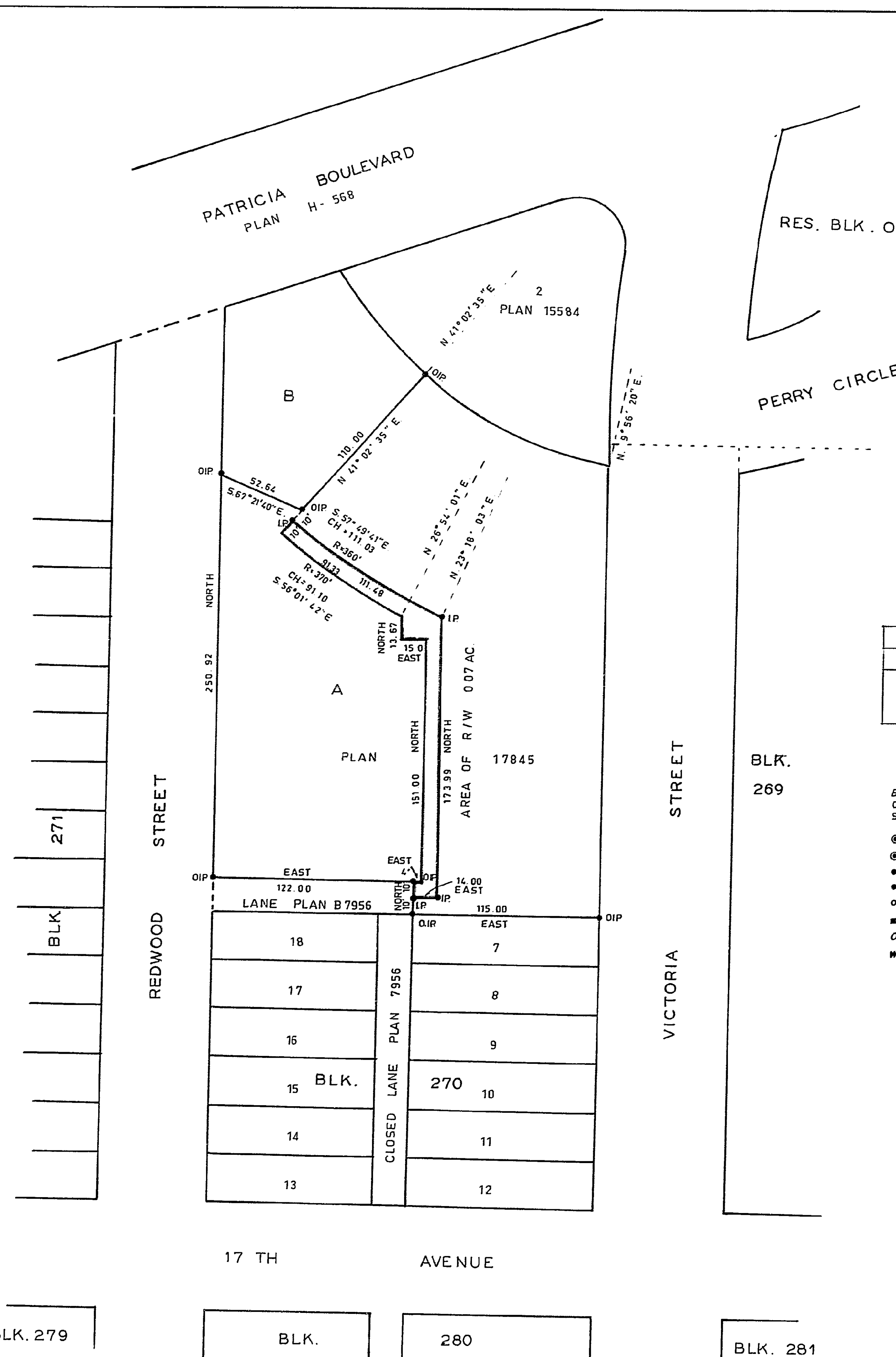

BOOK OF REFERENCE	
DESCRIPTION	AREA
LOT A, PLAN 17845 D. L. 343	0.07 AC.

Bearings are astronomic and are derived from
OIPS ALONG W.BDY LOT A PLAN 17845.
SHOWN AS NORTH

- ⊙ Con. Standard Concrete Post.
- ⊙ P.Rock Standard Rock Post.
- P.P. Standard Pipe Post.
- I.P. Standard Iron Post.
- P. Wooden Post.
- L.P. Lead Plug.
- Denoting "Old"
- WT. Denoting "Witness"

I, Y. BARTELL, of the CITY OF PRINCE GEORGE
British Columbia Land Surveyor, make oath and
say that I was present at and did personally
superintend the survey represented by this
plan and that the survey and plan are correct.
The said survey was completed on
the 3 day of January 1969.

[Signature]

Sworn before me at Prince George
this 3 day of January 1969.

[Signature]
Commissioner for taking affidavits
for British Columbia.

BLK. 279

BLK.

280

BLK. 281

McWilliam - Whyte Goble & Associates
B.C. Land Surveyors
Kamloops - Prince George.
DEF NO 60202