

**SUBDIVISION PLAN OF PORTIONS OF DISTRICT LOT 485,
AND PORTIONS OF PARCEL 'A', PLAN 17198, OF
DISTRICT LOTS 745 & 747
CARIBOO DISTRICT**

Plan No 17833

Deposited in the Land Registry Office, at
Prince George, B.C., this 27th day of
November, 1968.

SCALE: 1 IN. = 200 FT.
LEGEND
Bearings are Astronomic derived from Plan 16230 (S 91° 02' 10"E)
2 1/2" x 3/4" galvanized iron pipe set in concrete is shown thus
Lead pipe set in concrete is shown thus
Old non-survey post found is shown thus
Old standard pipe post found is shown thus
Old standard concrete post found is shown thus
Witness post is shown thus

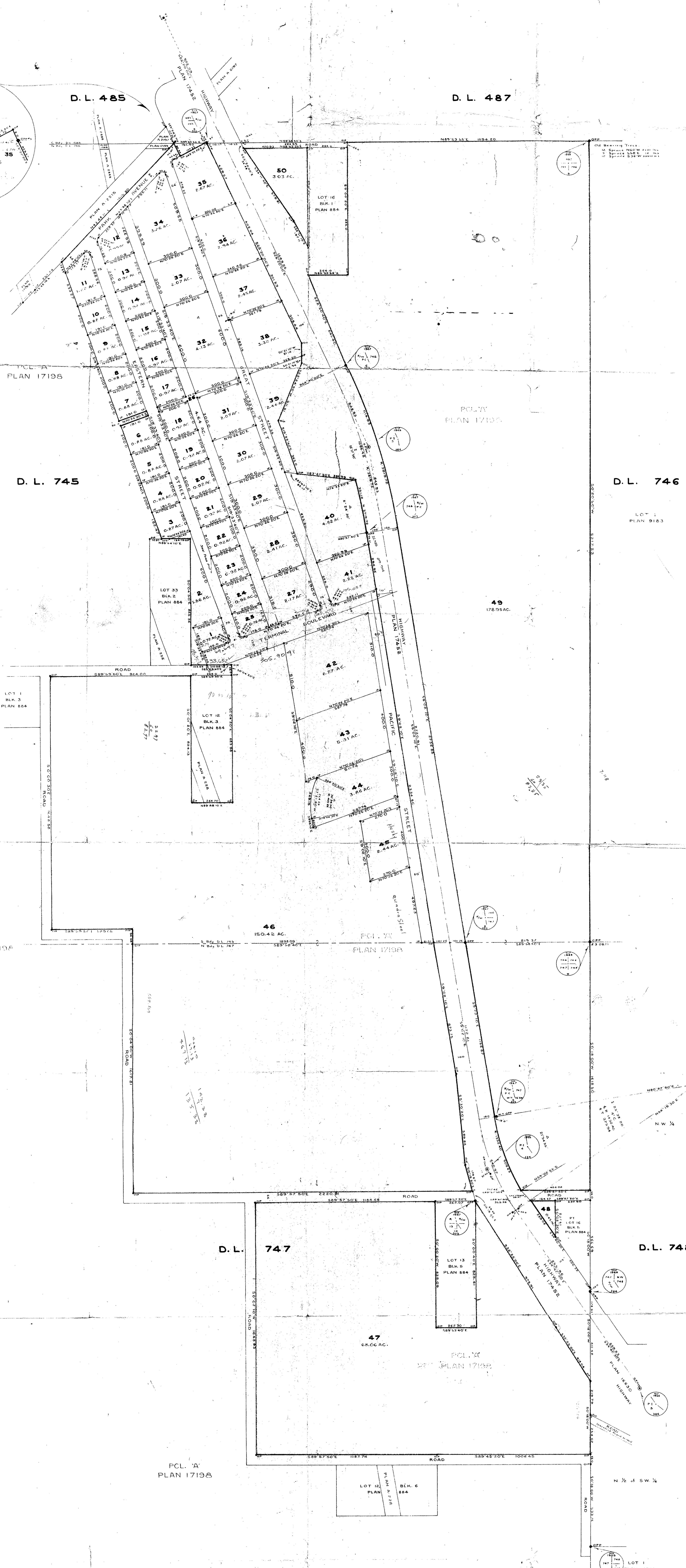
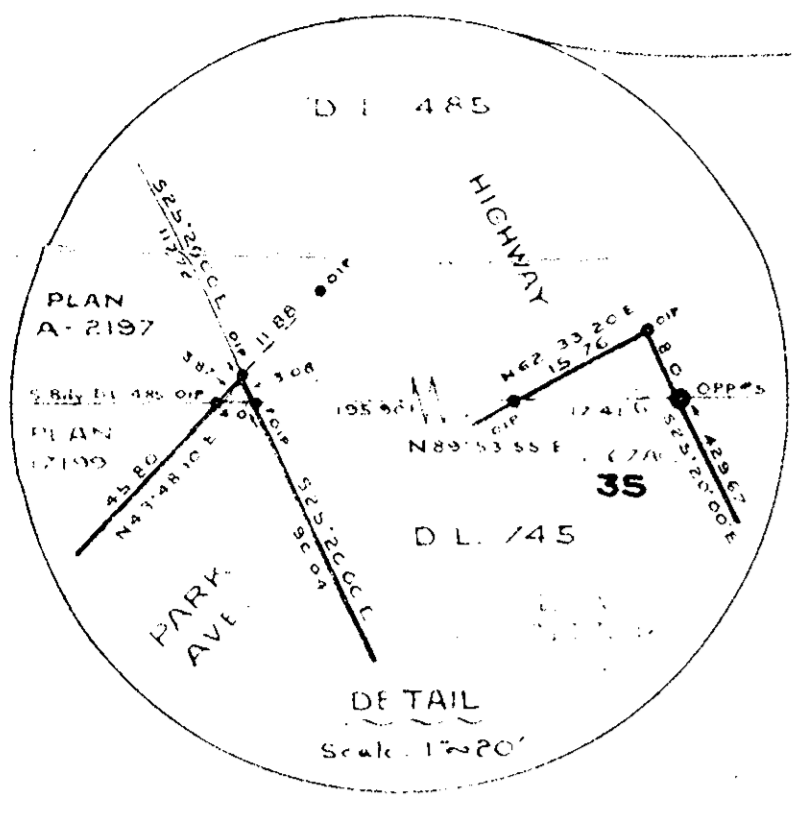

PACIFIC GREAT EASTERN RAILWAY COMPANY
Approved as to Dedication of Roads
BRITISH COLUMBIA ROAD AND POWER AUTHORITY
[Signature]
Executive Director
[Signature]
Secretary
[Signature]
Chief Engineer

Approved under the Land Registry Act,
this 12th day of NOVEMBER, 1968.
[Signature]
Approving Officer - Dept. of Highways

I, James Bernard Salmon of West Vancouver, British
Columbia Land Surveyor, make oath and say that
I was present at and did personally supervise the
survey represented by this plan, and that the survey
and plan are correct.
The said survey was completed on the 2nd day of
November, 1967.
[Signature]
Survey before me, this
23rd day of January, 1968.
[Signature]
A Commissioner for Taking Affidavits
within British Columbia