

PLAN OF SUBDIVISION OF PART OF
THE SOUTH 1/2 OF THE NORTH EAST 1/4
OF DISTRICT LOT 2426,
CARIBOO DISTRICT.

SCALE: 1" = 400'

PLAN NO. 17819

Deposited in the Land Registry Office
at Prince George on the 25 day of NOV 1968

[Signature]
Registrar

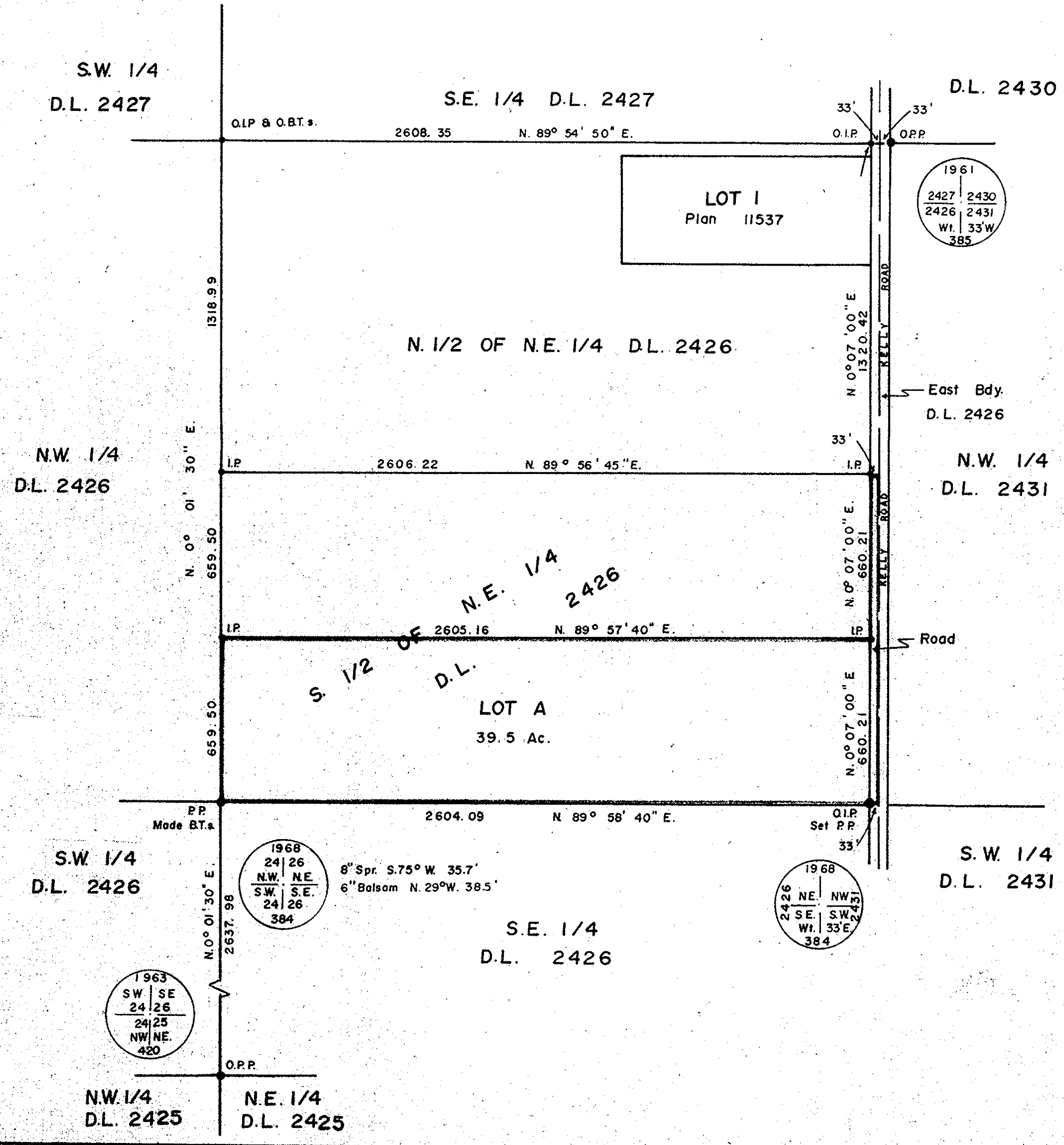

- Bearings are astronomic and are derived from Witness OIPs to the East Bdy, N.E. 1/4, D.L. 2426, as shown on Plan 11537 as N. 0° 07' 00" E.
- Pcon. Standard Concrete Post.
 - P Rock Standard Rock Post.
 - PP Standard Pipe Post.
 - I.P. Standard Iron Post.
 - P. Wooden Post.
 - L.P. Lead Plug.
 - Denoting "Old"
 - WT. Denoting "Witness"

I, B.V. Goble of the City of Prince George, British Columbia, Land Surveyor, make oath and say that I was present at and did personally superintend the survey represented by this plan and that the survey and plan are correct. The said survey was completed on the 26th day of June 1968.

Approved under the Land Registry Act on the 27th day of Sept 1968
[Signature]
Approving Officer
Dept. of Highways

Sworn before me at Prince George, B.C. this 26th day of June 1968

[Signature]
Commissioner for Taking of Oaths
for British Columbia

Northwood Pulp Limited

Owner Northwood Pulp Limited

[Signature]
PRESIDENT
[Signature]
SECRETARY

Witness Elizabeth [Signature]

[Signature]
[Signature]
WITNESS

McWilliam - Whyte - Goble & Associates
B.C. Land Surveyors
Kamloops - Prince George
REF NO. 68045