

PLAN OF HIGHWAY RIGHT-OF-WAY THROUGH
DISTRICT LOT 4221
 CARIBOO DISTRICT - BRITISH COLUMBIA

SCALE: 1" = 50'

PLAN N^o **17794**
 Deposited in the Land Registry
 Office at Prince George, B.C. this
14 day of NOV., 1968.

[Signature]
 Registrar

NOTE: Bearings are astronomic, derived from the
 northeasterly boundaries of Lots 56 & 57,
 Plan 16573.

LEGEND: • OIP denotes an old iron pin found.
 • IP denotes an iron pin placed on this survey.

BOOK OF REFERENCE

PARCEL	AREA REQUIRED
DISTRICT LOT 4221	0.46 ACRE

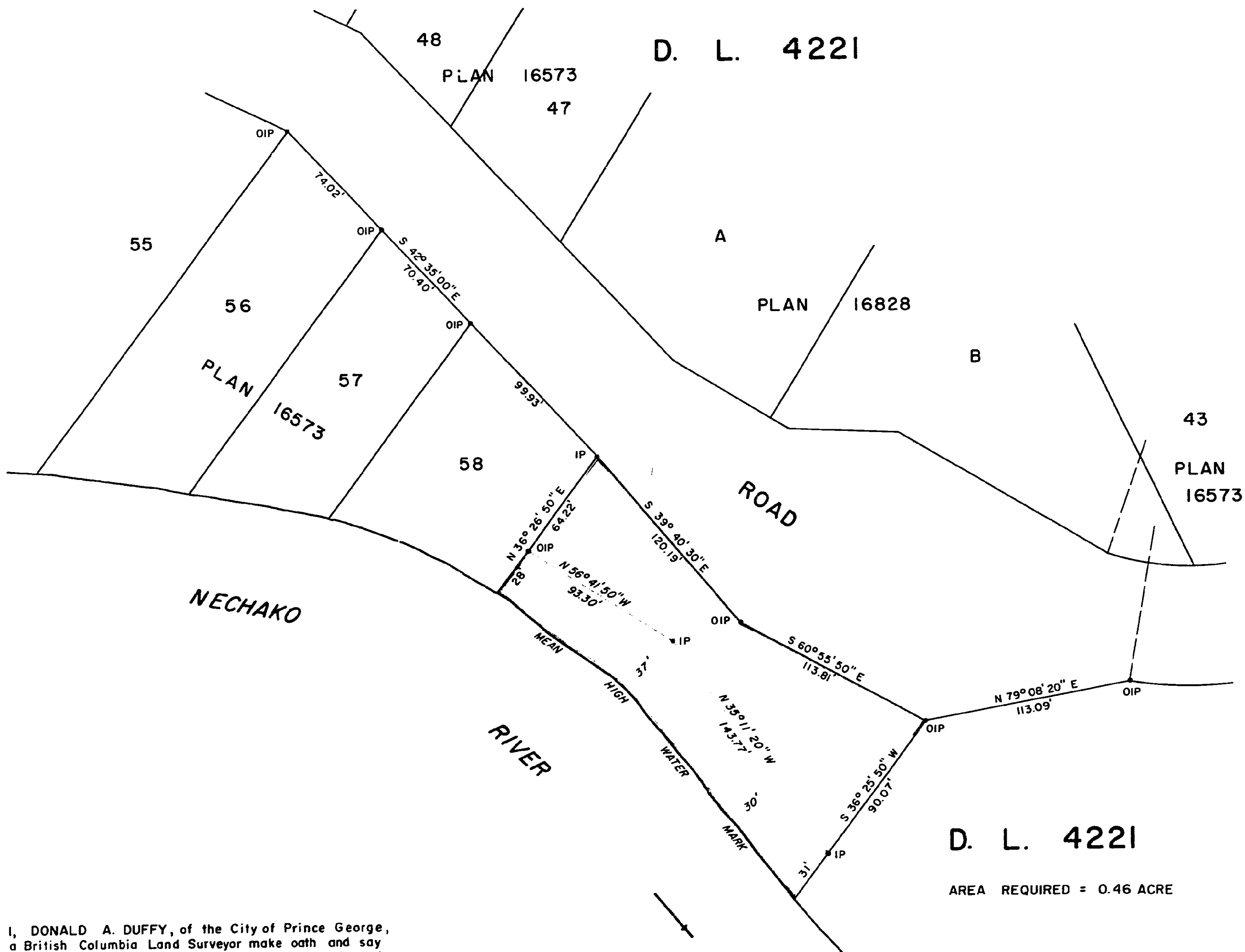

D. L. 4221

AREA REQUIRED = 0.46 ACRE

I, DONALD A. DUFFY, of the City of Prince George,
 a British Columbia Land Surveyor make oath and say
 that I was present at and did personally superintend
 the survey represented by this plan and that the survey
 and plan are correct. The said survey was completed
 on the 23rd day of September, 1968.

[Signature of Donald A. Duffy]
 B. C. L. S.

Sworn before me this 25th
 day of SEPTEMBER, 1968.

Approved under the Land Registry Act
 this 8th day of NOVEMBER, 1968.

[Signature]
 Approving Officer, Dept. of Highways.

[Signature]
 A Commissioner for taking Affidavits
 within the Province of British Columbia.

W. D. USHER & ASSOCIATES
 LAND SURVEYORS
 PRINCE GEORGE - B. C.
 BX 73-74 2667