

PLAN OF SUBDIVISION OF
 S. 1/2 OF S.W. 1/4 OF
DISTRICT LOT 748
 EXCEPT PLANS 10552 & 16630
 AND THAT PART OF THE
 N. 1/2 OF THE S.W. 1/4 OF
 DISTRICT LOT 748 LYING
 SOUTH AND WEST OF PLAN 16630
 EXCEPT A STRIP OF LAND 50 FEET
 IN PARALLEL WIDTH ADJOINING PLAN 16630
 CARIBOO DISTRICT - BRITISH COLUMBIA

PLAN N° 17653

Deposited in the Land Registry
 Office at Prince George, B.C. this
 6 day of SEP., 1968.

[Signature]
 Registrar

SCALE: 1" = 200'

NOTE: Bearings are astronomic, derived from the West
 boundary of N. 1/2 of S.W. 1/4 D.L. 748 as
 shown on plan 16630.

LEGEND: •OPP denotes an old pipe post found.
 •OIP denotes an old iron pin found.
 •IP denotes an iron pin placed on this survey.

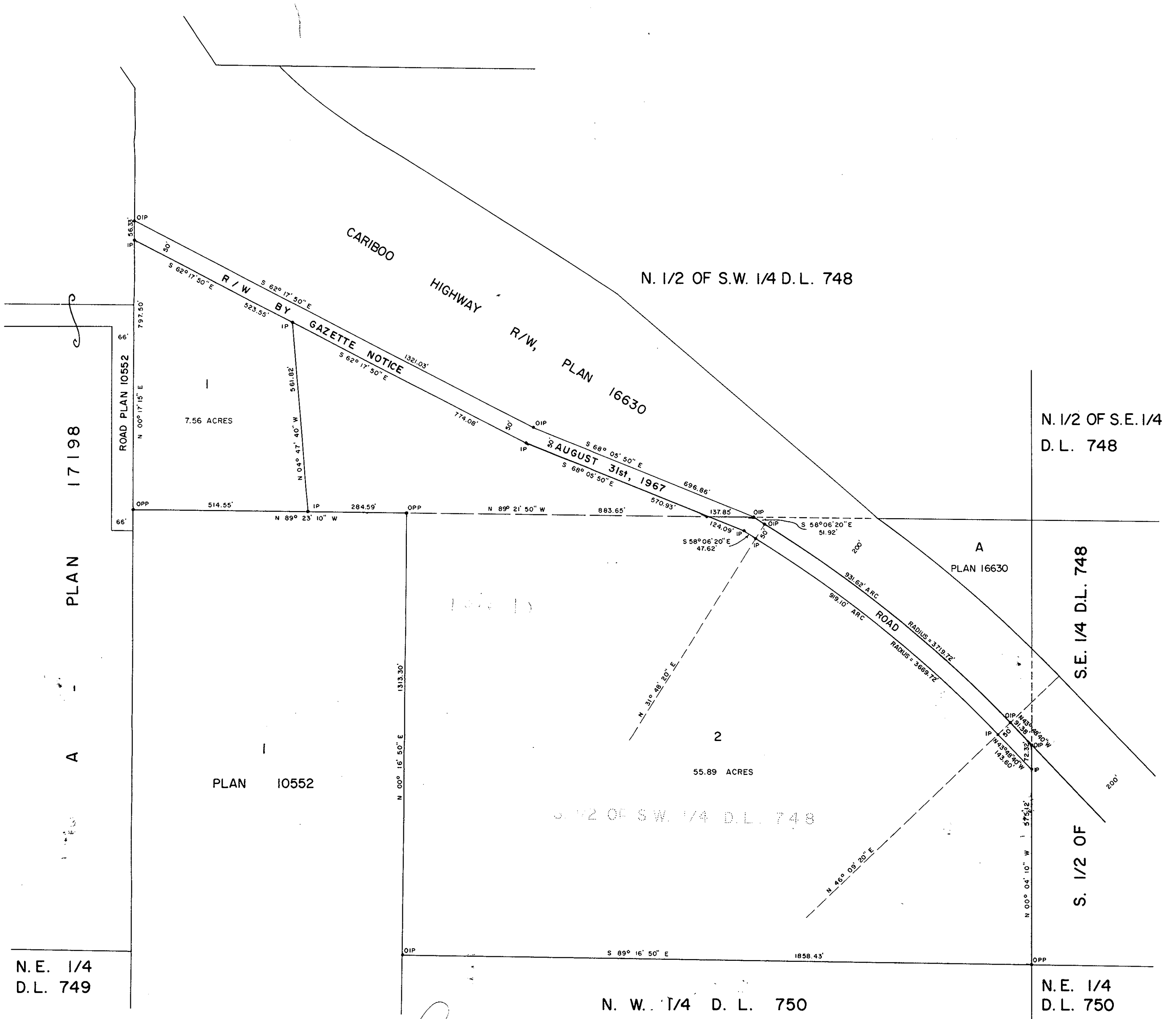

I, RUSSELL N. SHORTT of the City of Prince George, a
 British Columbia Land Surveyor, make oath and say that
 I was present at and did personally superintend the survey
 represented by this plan and that the survey and plan
 are correct. The said survey was completed on the 8th
 day of March, 1968.

[Signature]
 B.C.L.S.

Sworn before me this 30TH
 day of APRIL, 1968.

[Signature]
 A Commissioner for taking Affidavits
 in British Columbia.

[Signature]
 Witness: *[Signature]*

[Signature]
 Frank Sintich
 Owner

[Signature]
 Clifford B. Gaudet
 Witness
 as to both signatures:

FOR EXECUTION
 SEE D.F. C/11275

Approved under the Land Registry Act
 this 25th day of APRIL, 1968.

[Signature]
 Approving Officer, Dept. of Highways.
 REAPPROVED:

[Signature]
 APPROVING OFFICER, DEPT OF HIGHWAYS,
 AUGUST 23, 1968